

PLANT LIST

ORNAMENTAL TREES

| TREES | BOTANICAL NAME | COMMON NAME | CAL. | H.T. | SPR. | REMARKS |
|---------|---------------------------------|----------------------|------|-------|------|--|
| ACE PAL | ACER PALMATUM SP | JAPANESE MAPLE | - | 4'-6" | - | B&B |
| COR KOU | CORNUS KOUSA | KOUSA DOGWOOD | - | 7'-8" | - | MULTI-STEM, B&B |
| LAG NAT | LAGERSTROEMIA FAURIEI 'NATCHEZ' | NATCHEZ CRAPE MYRTLE | 2" | 7'-8" | - | MULTI-STEM, 3 STEM MIN., 2" OR ONE CANE, B&B |
| MAG SAU | MAGNOLIA SOULANGIANA SP | SAUCEUR MAGNOLIA | - | 7'-8" | - | B&B |

FOUNDATION SHRUBS

| SHRUBS | BOTANICAL NAME | COMMON NAME | HT. | SPR. | REMARKS |
|---------|-----------------------------------|------------------------|---------|------|---------|
| AZA SPE | AZALEA SP | AZALEA | 24" | - | C/B&B |
| CLE ALN | CLETHRA ALNIFOLIA | CLETHRA | 24" | - | C/B&B |
| ILE CAR | ILEX CORNUTA CARISSA | CARISSA HOLLY | 24" | - | 3 GAL |
| ILE DWA | ILEX CORNUTA 'BURFORDII NANA' | DWARF BURFORD HOLLY | 30"-36" | - | C/B&B |
| ILE NPT | ILEX CORNUTA 'NEEDLEPOINT' | NEEDLEPOINT HOLLY | 30"-36" | - | C/B&B |
| ILE COM | ILEX CRONATA 'COMPACTA' | COMPACT JAPANESE HOLLY | 24" | - | 5 GAL |
| LIG JAP | LIGUSTRUM RECURVIFOLIUM | LIGUSTRUM | 30"-36" | - | C/B&B |
| NAN HAR | NANDINA DOMESTICA 'HARBOR DWARF' | HARBOR DWARF NANDINA | 24" | - | 5 GAL |
| PRU OTT | PRUNUS LAUROCERASUS 'OTTO LUYKEN' | OTTO LUYKEN LAUREL | 24"-30" | - | C/B&B |
| PRU WES | PRUNUS LAUROCERASUS 'WEST COAST' | WEST COAST LAUREL | 24"-30" | - | C/B&B |
| RHA MON | RHAPHIOLEPIS INDICA 'MONTIC' | INDIAN HAWTHORNE | 18"-24" | - | 5 GAL |
| RHA HAW | RHAPHIOLEPIS INDICA 'PINK LADY' | INDIAN HAWTHORNE | 18"-24" | - | 3 GAL |

VERTICAL EVERGREENS

| SHRUBS | BOTANICAL NAME | COMMON NAME | HT. | SPR. | REMARKS |
|---------|-------------------------------------|--------------------------------|---------|------|---------|
| CAM SAS | CAMELLIA SASANQUA | SASANQUA CAMELLIA | 30"-36" | - | C/B&B |
| ILE BUJ | ILEX CORNUTA 'BURFORDII' (TREEFORM) | BURFORD CHINESE HOLLY TREEFORM | 5' | 3' | C/B&B |
| ILE FST | ILEX X ATTENUATA 'FOSTER' | FOSTER'S HOLLY | 7'-8" | 3' | C/B&B |
| ILE NEL | ILEX 'NELLIE R. STEVENS' | NELLIE R. STEVENS HOLLY | 7'-8" | 3' | C/B&B |
| MAG GRA | MAGNOLIA GRANDIFLORA 'BROWN BACK' | BROWN BACK MAGNOLIA | 8'-10' | - | C/B&B |
| PRU WES | PRUNUS LAUROCERASUS 'WEST COAST' | WEST COAST LAUREL | 24"-30" | - | C/B&B |
| THU OCC | THUJA OCCIDENTALIS 'EMERALD GREEN' | EMERALD GREEN ARBORVITAE | 5'-6' | - | C/B&B |
| VB CHI | VIBURNUM X 'CHINDO' | CHINDO VIBURNUM | 30"-36" | - | C/B&B |

VINES, GROUND COVERS AND PERENNIALS

| GROUND COVERS | BOTANICAL NAME | COMMON NAME | CONT. | SPACING | REMARKS |
|---------------|------------------------------|-------------|-------|---------|-------------------------|
| LIR MUS | LIRIOPE MUSCARI 'JOHN BIRCH' | LIRIOPE | . | . | 2 1/4" POT, 8"-10" O.C. |
| OPH JAP | OPHIPOGON JAPONICUM | MONDO GRASS | . | . | 2 1/4" POT, 8" O.C. |
| PAC TER | PACHYSANDRA | PACHYSANDRA | . | . | 2 1/4" POT, 10" O.C. |
| | FESCUE SOD | | | | |

BUFFER PLANTING STANDARDS

Type A Opaque

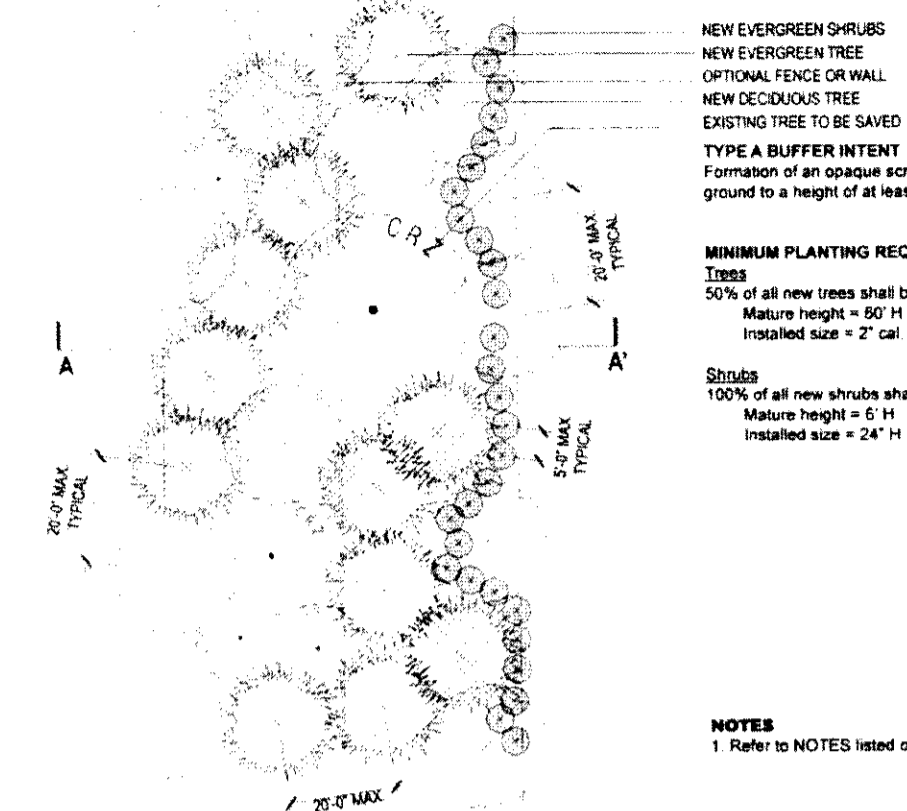

REF. SEC. 7.2.30(1)(4) REVISED:
DETAIL NO. LA-1
Town of Cary Community Appearance Manual
LAN-5

Planting Schedule 03

Type 'A' Opaque Buffer 02

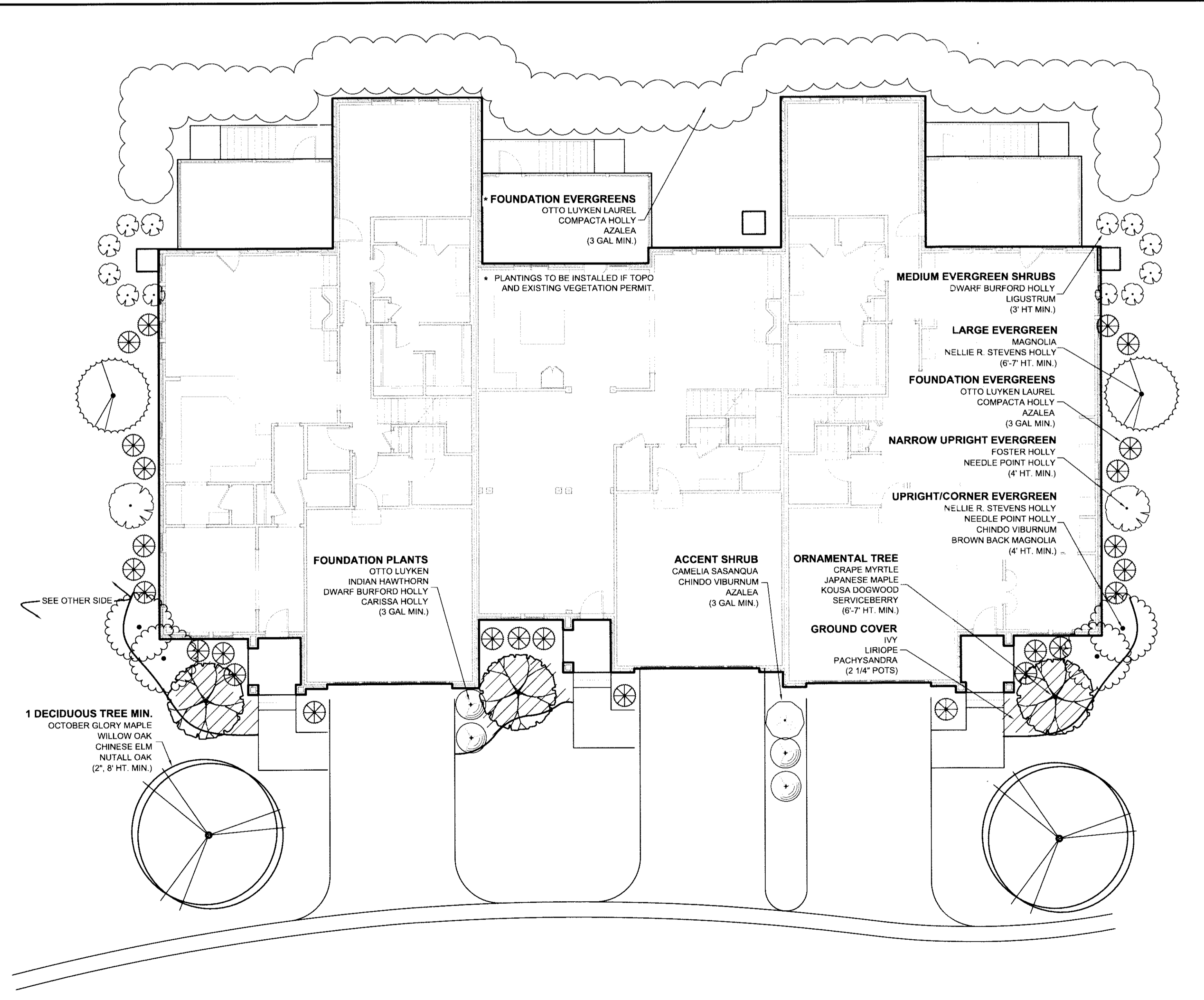

Typical Triplex Landscape Plan 04
Scale: 1" = 10'

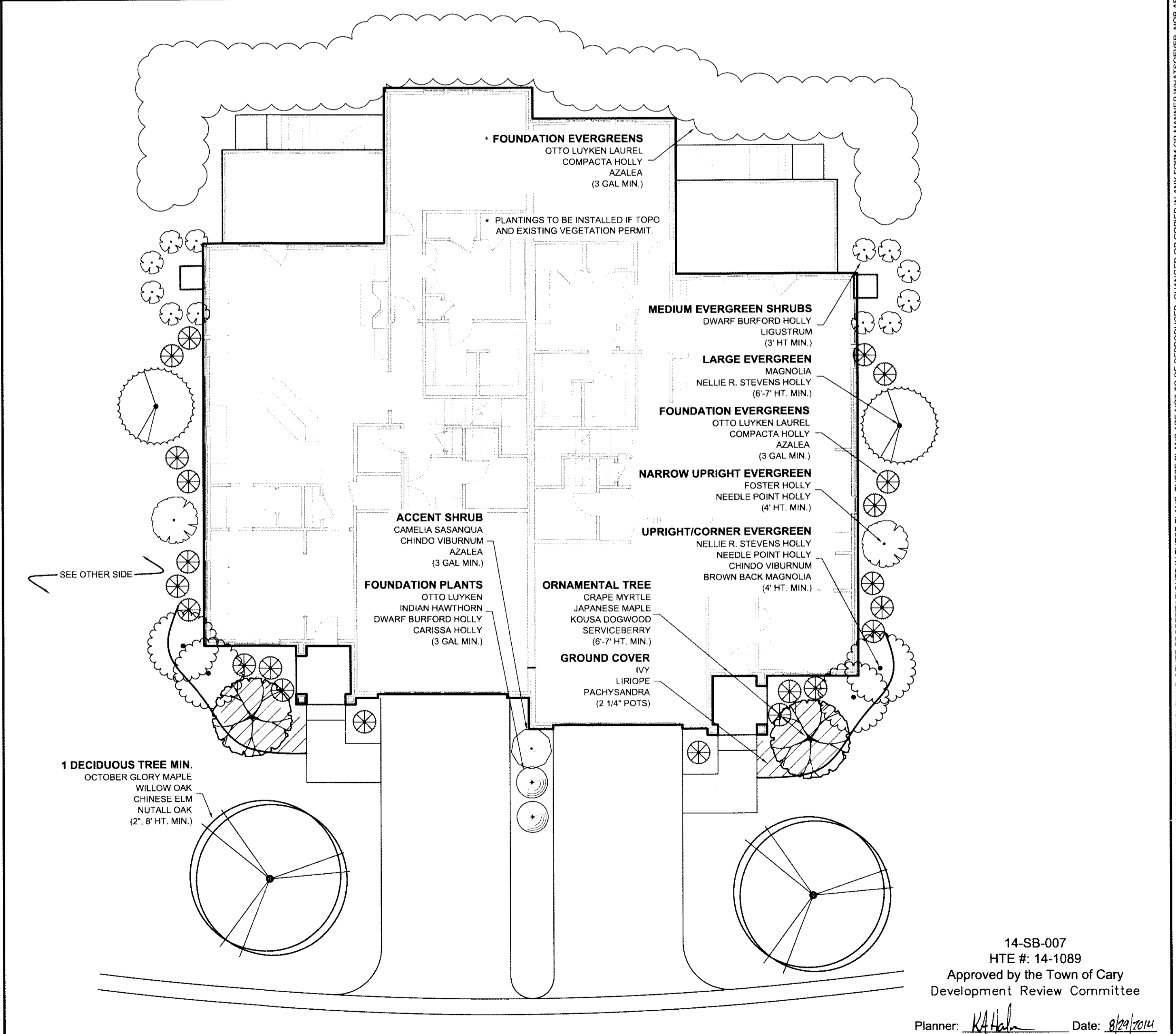

Typical Duplex Landscape Plan 01
Scale: 1" = 10'



125 N. Harrington St.
Raleigh, NC 27603
919/833-6413
919/836-1280 FAX
ClineDesignAssoc.com

Premiere Homes II, Inc.
Balmoral at MacGregor
Queensferry Road
Cary, North Carolina

Subdivision and Site Plan Submittal

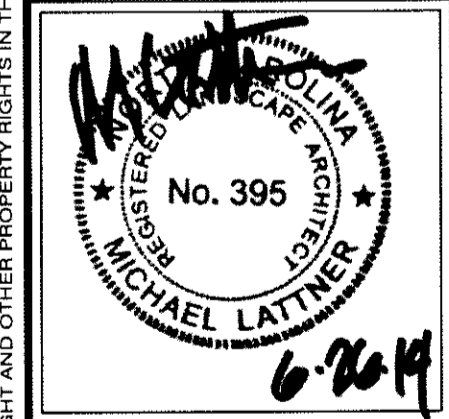
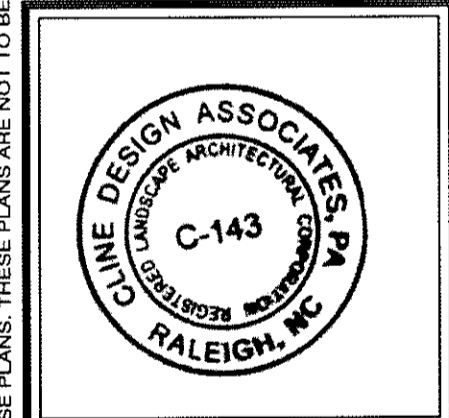

| | |
|-----------------|------------------|
| PROJECT: 013122 | DATE: 02.27.2014 |
| REVISIONS: | DATE |
| Review Comments | 04.24.2014 |
| Review Comments | 06.26.2014 |

14-SB-007
HTE #: 14-1089
Approved by the Town of Cary
Development Review Committee
Planner: *[Signature]* Date: *02/27/2014*

DRAWN BY: EWB
CHECKED BY: MWL
Typical Duplex and Triplex Landscape Plan

16.1