

F:\2011 - 750 Projects\723-11 Piney Plains Property\723-11\_C0001.dwg Nov 07, 2011 - 3:44pm BY: Brian

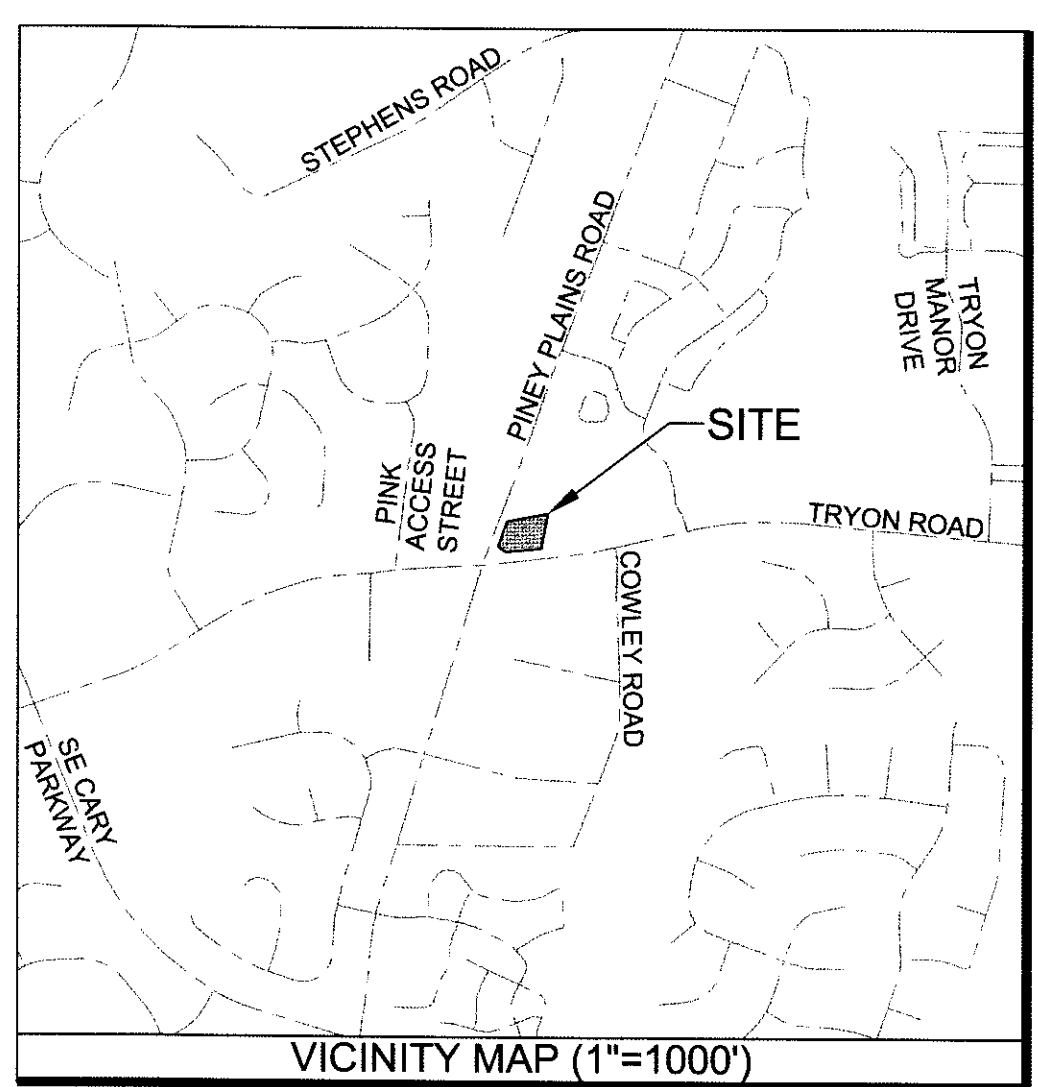
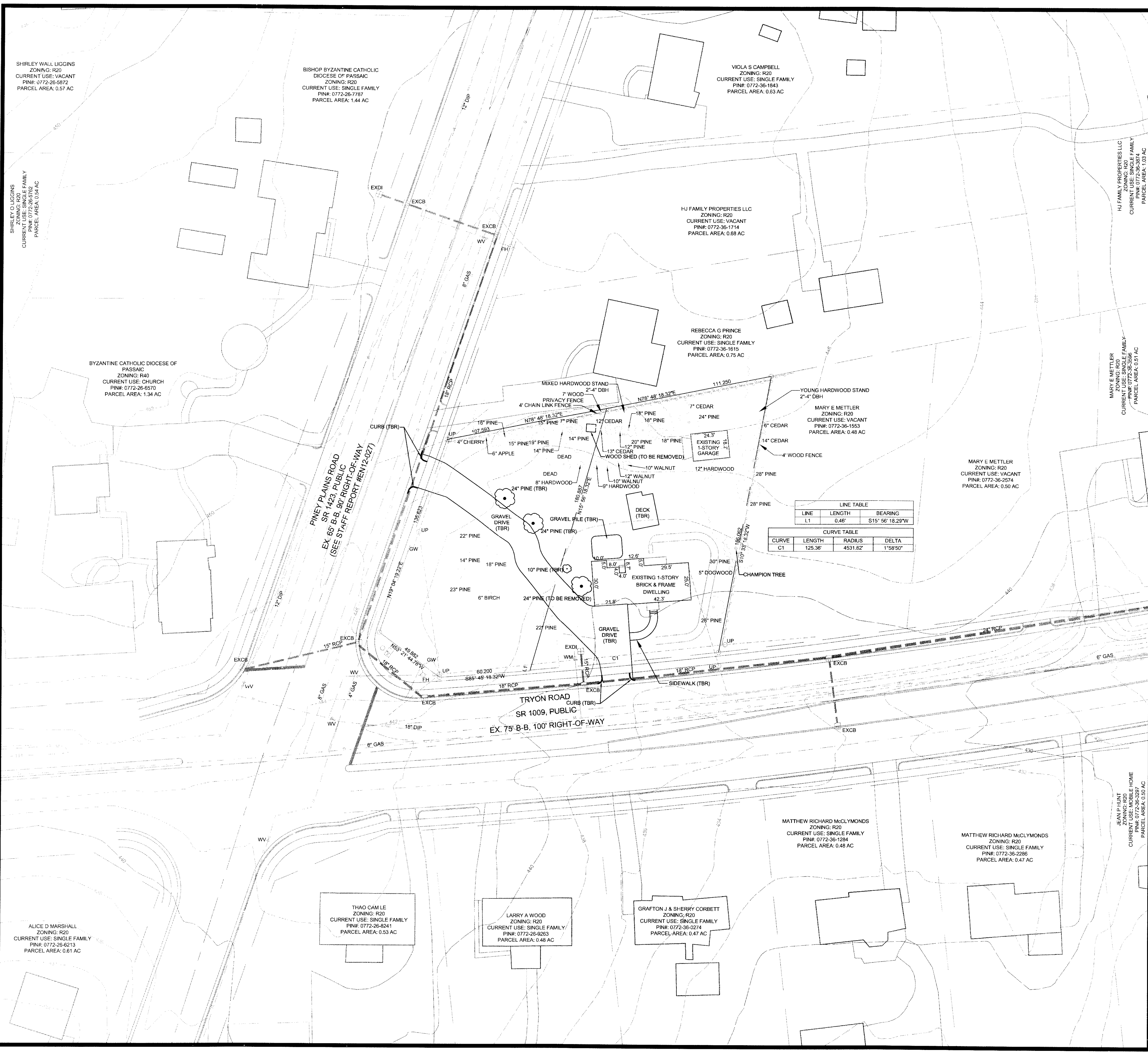

- GENERAL NOTES**
1. SITE BOUNDARIES, SITE BUILDINGS, AND SITE UTILITIES PROVIDED BY TURNING POINT SURVEYING, PLLC ON MARCH 31, 2011.
  2. ADJACENT PROPERTY CADASTRAL, ROW, TOPOGRAPHIC, AND HYDROLOGIC DATA DOWNLOADED FROM WAKE COUNTY GIS ON MAY 3, 2011.
  3. STREET CENTERLINES, WATER, SEWER, AND IMPERVIOUS SURFACE DATA DOWNLOADED FROM TOWN OF CARY FTP ON MAY 3, 2011.
  4. STREET DATA, SIDEWALK, STORM, AND EASEMENT DATA PROVIDED BY KIMLEY-HORN AND ASSOCIATES ON JUNE 2, 2011.

LINE TABLE		
LINE	LENGTH	BEARING
L1	0.46'	S15° 56' 18.29\"W

CURVE TABLE			
CURVE	LENGTH	RADIUS	DELTA
C1	125.36'	4531.62'	1° 58' 50\"

FOR REVIEW ONLY - NOT FOR CONSTRUCTION  
 PLAN IS SUBJECT TO REVISIONS DURING THE PRELIMINARY APPROVAL PROCESS

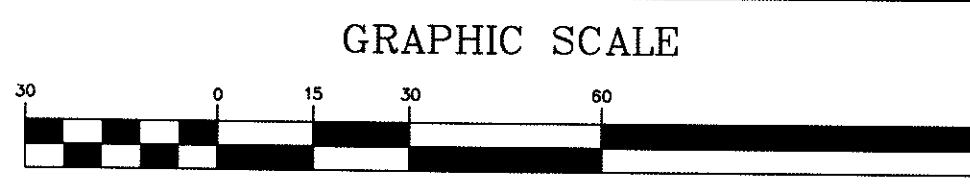

11-SP-030  
 DATE: 11/17/2011  
 APPROVED BY THE TOWN OF CARY DEVELOPMENT REVIEW COMMITTEE  
 PLANNER: [Signature] DATE: 11/17/2011

NO.	REVISION	DATE
1	PER CARY COMMENTS	09/27/11
2	PER CARY COMMENTS	09/27/11
3	PER CARY COMMENTS	11/07/11

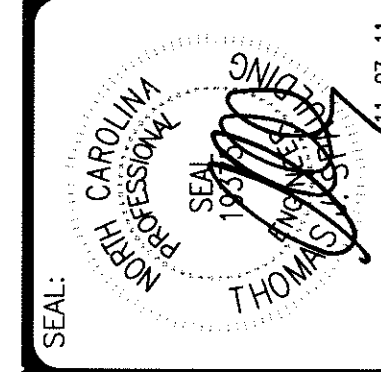

**SPAULDING & NORRIS, PA**  
 Design Consultants  
 972 Trinity Road, Raleigh, North Carolina 27607  
 Phone (919) 854-7990 Fax (919) 854-7925

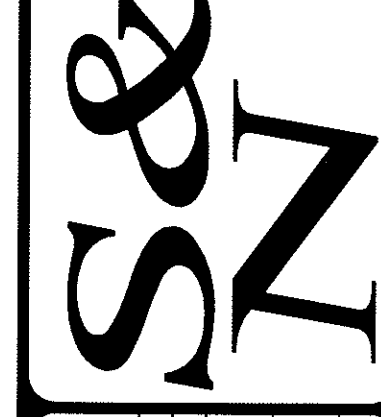

PREPARED FOR: BARBER PROPERTY, 6244 TRYON ROAD, CARY, NC 27518  
 DATE: 09-03-2011  
 PROJECT ENGINEER: TOM J. SPAULDING, PE  
 PROJECT CADD DESIGNER: BRIAN W. DOWNS  
 PROJECT SURVEYOR: TURNING POINT SURVEYING, PLLC

**BARBER PROPERTY**  
 6244 TRYON ROAD, CARY, NC 27518  
 TOWN OF CARY, WAKE COUNTY, NORTH CAROLINA  
**SITE PLAN**  
**EXISTING CONDITIONS PLAN**  
 SHEET 2 OF 11

DRAWING SHEET  
**C-0.1**  
 PROJECT NUMBER  
**723-11**