

F:\V01 - 730 - Projects\723-11 - Piney Plains Property\723-11 - 04601.dwg Nov 07, 2011 3:52pm BJB:Brian

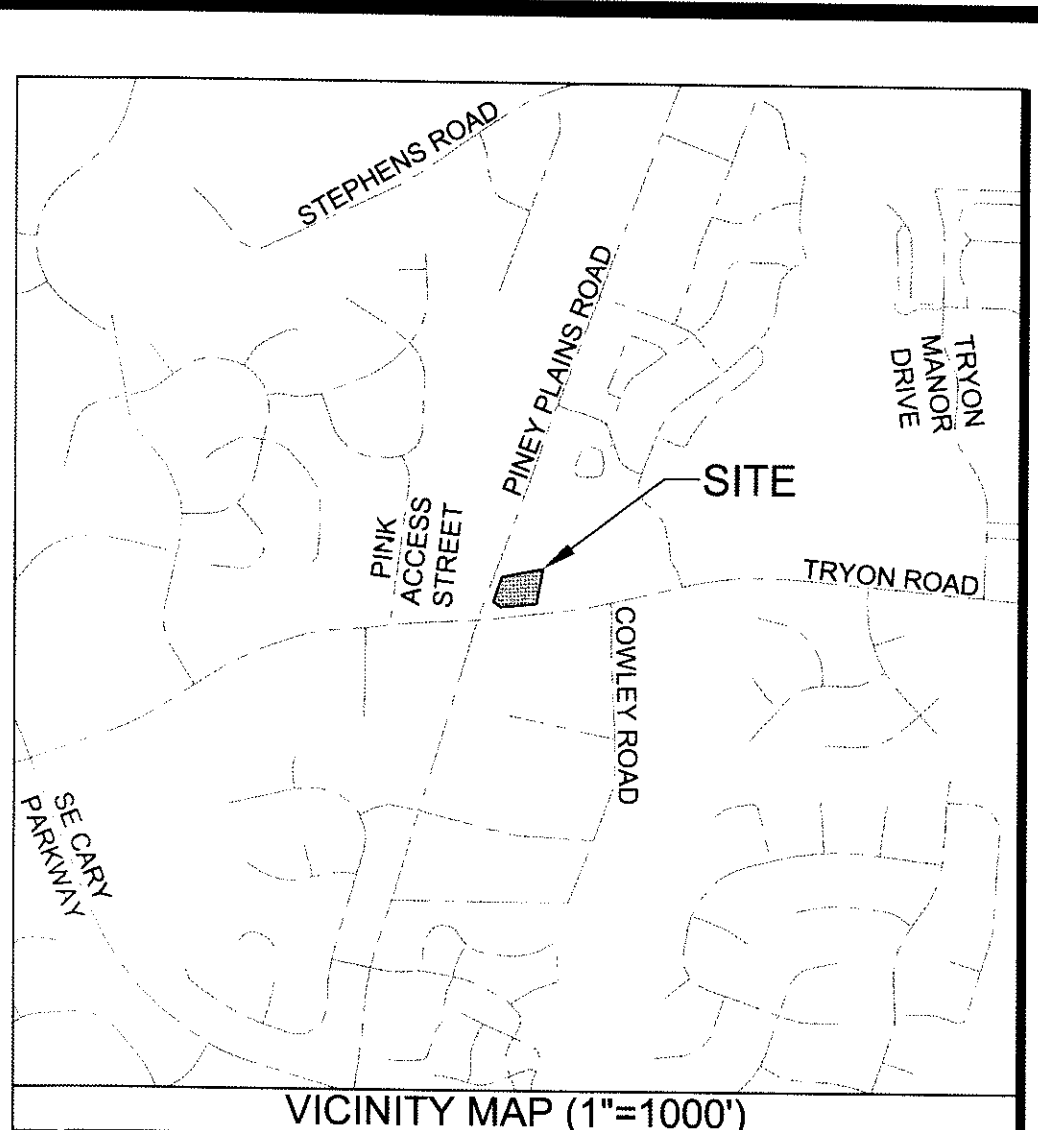

- ### GENERAL NOTES
1. SITE BOUNDARIES, SITE BUILDINGS, AND SITE UTILITIES PROVIDED BY TURNING POINT SURVEYING, PLLC ON MARCH 31, 2011.
 2. ADJACENT PROPERTY CADASTRAL, ROW, TOPOGRAPHIC, AND HYDROLOGIC DATA DOWNLOADED FROM WAKE COUNTY GIS ON MAY 3, 2011.
 3. STREET CENTERLINES, WATER, SEWER, AND IMPERVIOUS SURFACE DATA DOWNLOADED FROM TOWN OF CARY FTP ON MAY 3, 2011.
 4. STREET DATA, SIDEWALK, STORM, AND EASEMENT DATA PROVIDED BY KIMLEY-HORN AND ASSOCIATES ON JUNE 2, 2011.
 5. ALL TREE PROTECTION FENCING SHALL BE MAINTAINED UNTIL ALL SITE WORK IS COMPLETED. THE FENCING SHALL BE REMOVED PRIOR TO THE FINAL SITE INSPECTION FOR THE CERTIFICATE OF OCCUPANCY (CO).

- ### CONSTRUCTION SEQUENCE
1. OBTAIN SITE PLAN APPROVAL.
 2. INSTALL GRAVEL CONSTRUCTION ENTRANCE, TREE PROTECTION FENCING, TEMPORARY SILT FENCE, AND/OR OTHER MEASURES AS SHOWN ON THE APPROVED EROSION CONTROL PLAN. CLEAR ONLY AS NECESSARY TO INSTALL THESE DEVICES.
 3. BEGIN CLEARING, GRUBBING AND SITE GRADING. MAINTAIN DEVICES AS NEEDED.
 4. PROTECT INLETS WITH BLOCK AND GRAVEL INLET PROTECTION. CONTINUE WITH SITE GRADING AND CONSTRUCTION.
 5. MAINTAIN ALL EROSION CONTROL MEASURES UNTIL PERMANENT GROUND COVER IS ESTABLISHED.
 6. STABILIZE DENUDED AREAS WITHIN 30 DAYS AFTER FINISHED GRADE ARE ESTABLISHED WITH TEMPORARY OR PERMANENT SEEDING & MULCHING, DITCH LINING, PAVING, ETC.
 7. WHEN CONSTRUCTION IS COMPLETE AND ALL AREAS ARE STABILIZED, CALL FOR A FINAL INSPECTION BY TOWN OF CARY EROSION CONTROL OFFICER.
 8. IF SITE IS APPROVED, REMOVE ALL TEMPORARY EROSION CONTROL DEVICES AND PERMANENTLY STABILIZE THESE AREAS. ALL REMAINING PERMANENT DEVICES SHOULD BE INSTALLED AT THIS TIME.
 9. OBTAIN A CERTIFICATE OF COMPLETION FROM THE TOWN OF CARY EROSION CONTROL OFFICER.

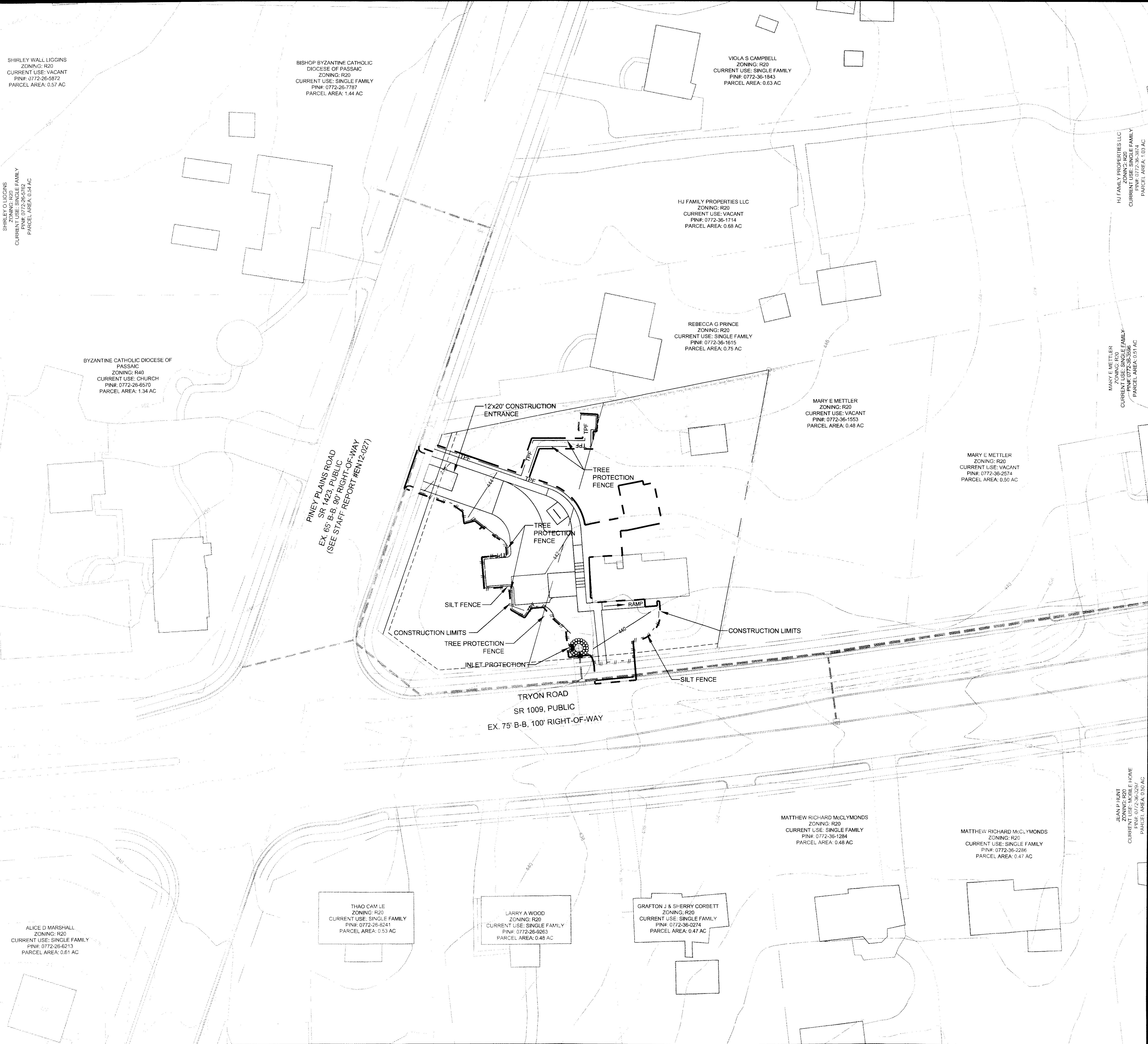
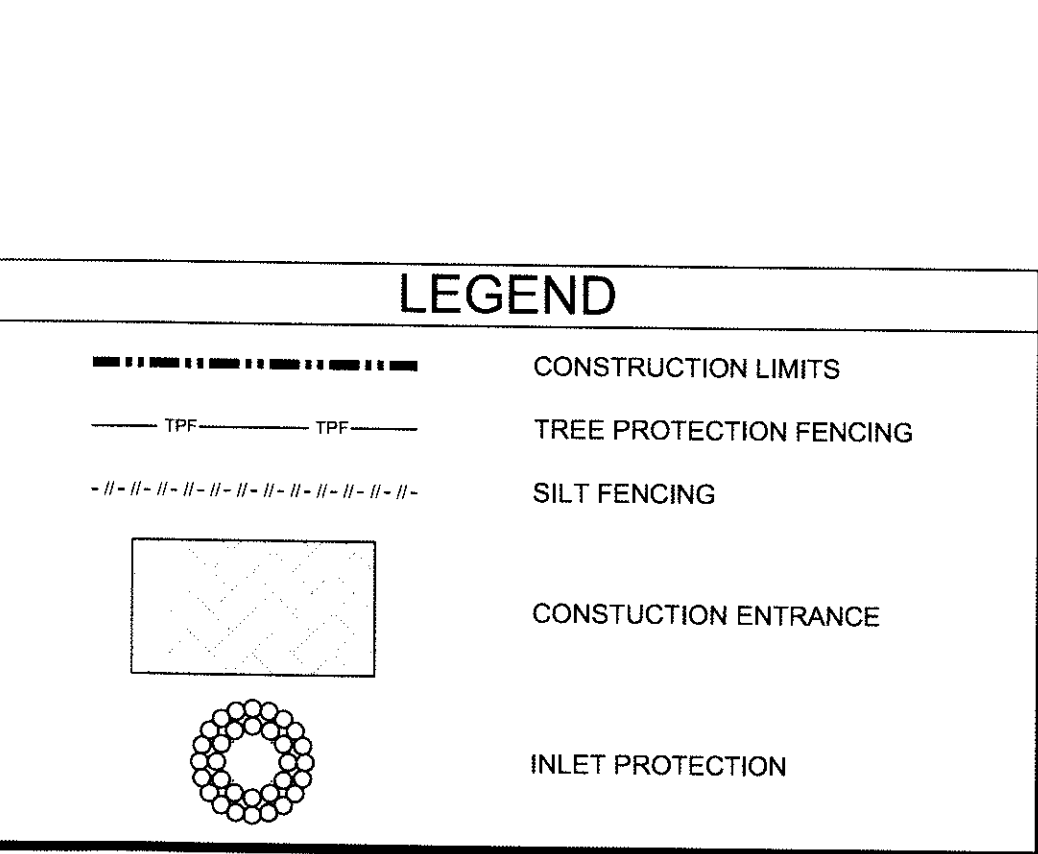

FOR REVIEW ONLY - NOT FOR CONSTRUCTION
PLAN IS SUBJECT TO REVISIONS DURING THE PRELIMINARY APPROVAL PROCESS

GRAPHIC SCALE
(IN FEET)
1 inch = 30 ft.

11-SP-030
ITE # 11-1096
APPROVED BY THE TOWN OF CARY
DEVELOPMENT REVIEW COMMITTEE
PLANNER: [Signature] DATE: 11/17/2011

NO.	REVISION	DATE
1.	PER CARY COMMENTS	09/27/11
2.	PER CARY COMMENTS	11/07/11
3.	PER CARY COMMENTS	

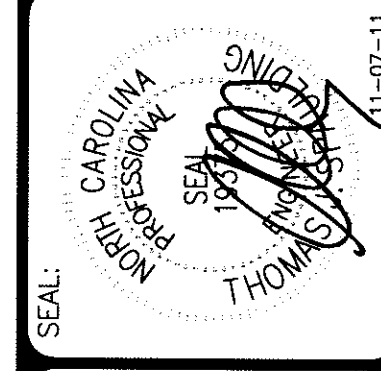

SPAULDING & NORRIS, PA
Design Consultants
972 Trinity Road
Raleigh, North Carolina 27607
Phone (919) 854-7990 Fax (919) 854-7925

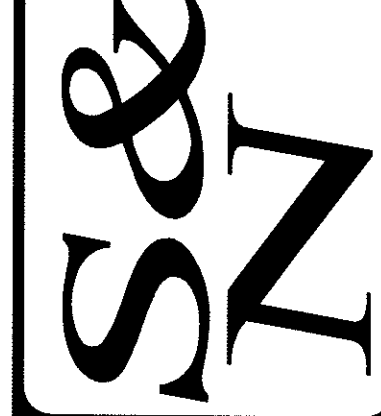

PREPARED FOR:
BE ALL YOU CAN BE, INC.
CARY, NORTH CAROLINA 27513
DATE: 05-03-2011
SAN FIRM CERTIFICATION # C-1875
PROJECT ENGINEER:
TOM J. SPAULDING, PE
PROJECT CAD DESIGNER:
BRIAN W. DOWNS
PROJECT SUPERVISOR:
TURNING POINT SURVEYING, PLLC

BARBER PROPERTY
6244 TRYON ROAD, CARY, NC 27518
TOWN OF CARY, WAKE COUNTY, NORTH CAROLINA
SITE PLAN
SOIL EROSION CONTROL PLAN
SHEET 6 OF 11

DRAWING SHEET
C-4.1
PROJECT NUMBER
723-11