

ADDITIONAL CURVES

FIGURE NUMBER
 INDICATING HEIGHT TO THE
 FINISHED GRADE. DIMENSIONS ARE IN FEET AND INCHES.
 DISTANCE FROM THE FULL CURVE

FIELD NOTES ARE RESPONSIBLE FOR
 ALL DIMENSIONS AND CURVES.

WITH THE SAME LAND BOUNDARIES AS IN THE MAP AND HAVE
 BEEN SPECIFICALLY FOR THE PURPOSE OF THE
 LAYOUT. THE DISTANCE FROM THE FULL CURVE
 TO THE CENTERLINE IS 100.00 FEET.

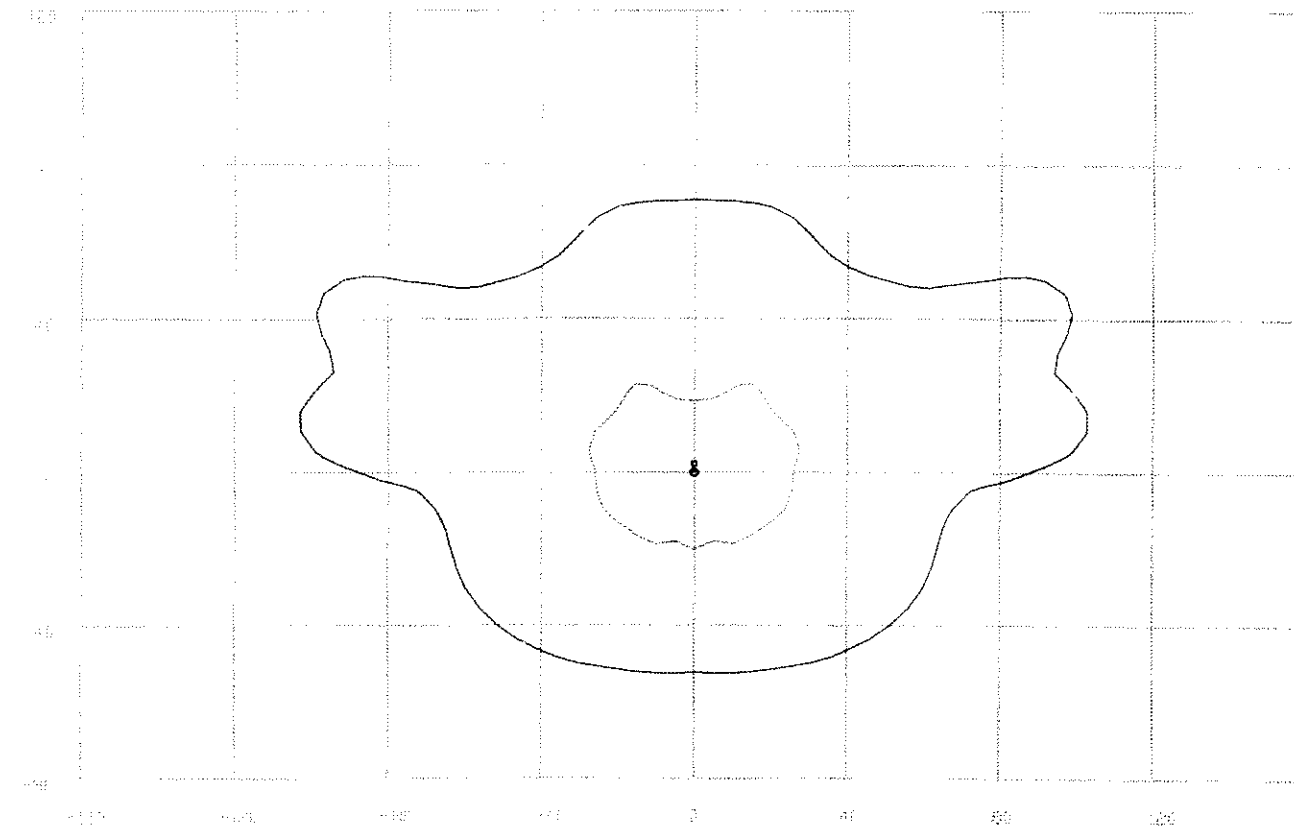

LEGEND: 1/8" = 1' 0.100, 1.00, 2.00

AREA NAME	THICKNESS	TYPE	SPAC	H.P.	AVE	MAX	MIN	MAX/MIN	AVE/MIN
ROADWAY	1.00	77	1.00	41	0.63	1.96	0.27	7.01	3.95
DRIVEWAY	1.00	77	1.00	41	0.68	0.41	0.03	107.43	20.62

AREA NAME	THICKNESS	TYPE	SPAC	H.P.	LLF	TOTL
ROADWAY	1.00	77	1.00	41	0.64	1

PINEY PLAINS ROAD
 SR 1423, PUBLIC
 EX. 65' B-B, 100' RIGHT-OF-WAY
 PRO. 67' (FEE IN LIEU OF 2' BIKE LANE)

TRYON ROAD
 SR 1009, PUBLIC
 EX. 75' B-B, 100' RIGHT-OF-WAY
 PRO. 77' B-B (FEE IN LIEU OF 2' BIKE LANE)

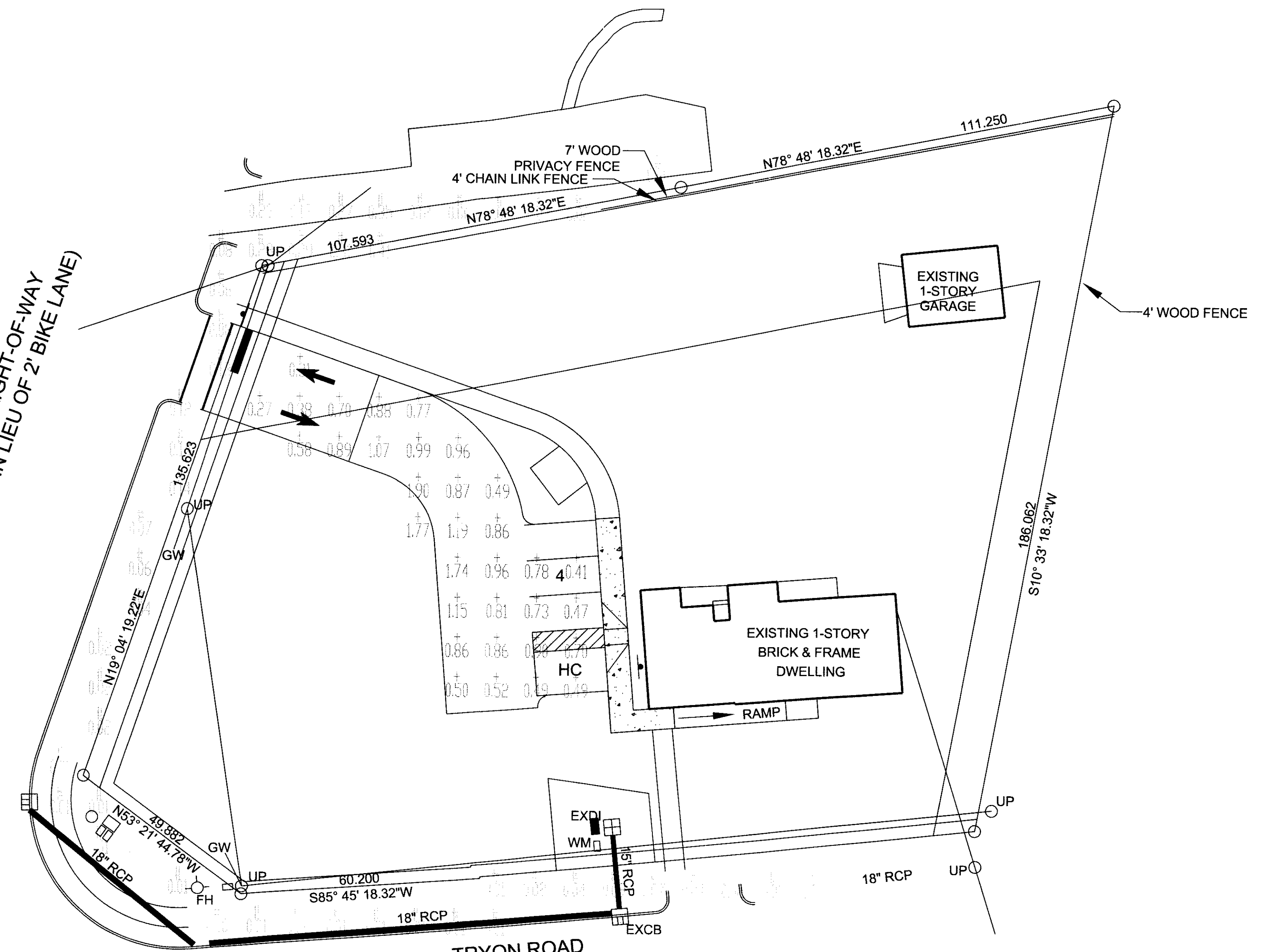

11-SP-030
 HTE #: 11-1096
 Approved by the Town of Cary
 Development Review Committee
 Planner: *[Signature]* Date: *11/17/2011*

LIGHTING DESIGN TOLERANCE

The calculated footcandle light levels in this lighting design are predicted values and are based on specific information that has been supplied to Progress Energy. Any discrepancies in the supplied information, differences in luminaire installation, lighted area geometry including elevation differences, reflective properties of surrounding surfaces, obstructions (foliage or otherwise) in the lighted area, or lighting from adjacent areas may result in this design may produce different results from the predicted values. Normal tolerances of voltage, lamp output, and ballast and luminaire manufacture will also affect results.

Customer approval _____ Date _____

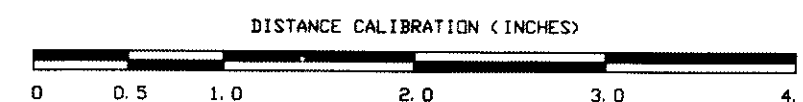

PROPRIETARY & CONFIDENTIAL

This document together with the concepts and designs presented herein, presented as an instrument of service, is the sole property of Progress Energy, and is intended only for the specific purpose and prospective client as stated in the title block of this drawing. Any use, copying, reproduction or disclosure of the drawing, design or any information contained herein by the prospective customer or other entities, including without limitation, architects, engineers, or equipment manufacturers is hereby expressly prohibited and shall not be permitted absent prior written consent from, and payment of compensation to Progress Energy. Progress Energy disclaims any liability or responsibility for any unauthorized use of or reliance on this document.

PINEY PLAINS ROAD SITE	
6244 PINEY PLAINS ROAD, CARY, NC 27518	
SITE LIGHTING PLAN	
Designed by	PGN LIGHTING SOLUTIONS - CAROLINAS
Reviewed by	R. Simpkins Scale 1" = 20'
Date	08/01/2011 Size Drawing size "D"
Description	20K lumen Shoebox fixture
Drawing No.	L-2 (11-0104A) Sht. 11 OF 11