

**PARKGATE DRIVE**

35'B-B, 60' R.O.W.  
DESIGN SPEED 35 M.P.H.

**SHERRINGHAM COURT**

27'B-B, 50' R.O.W.  
DESIGN SPEED 25 M.P.H.

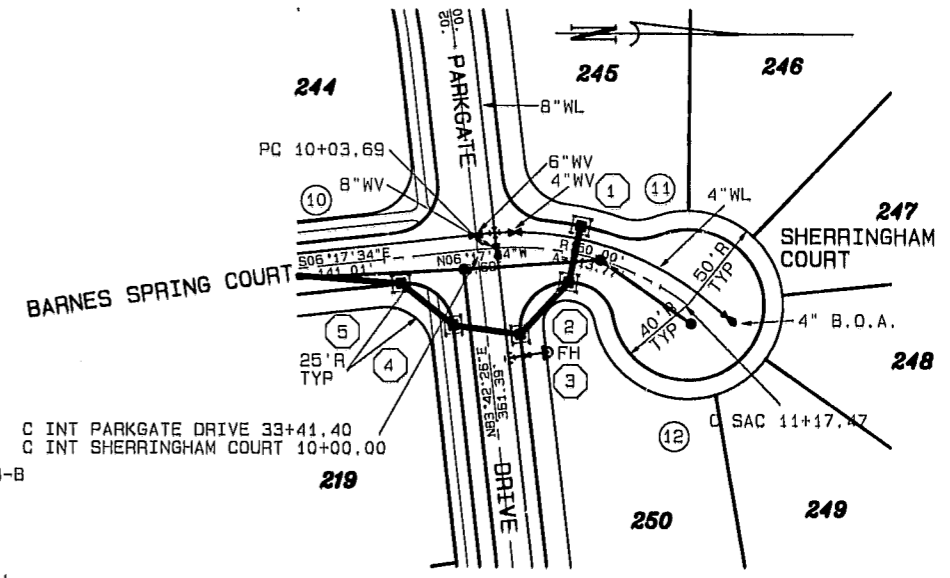
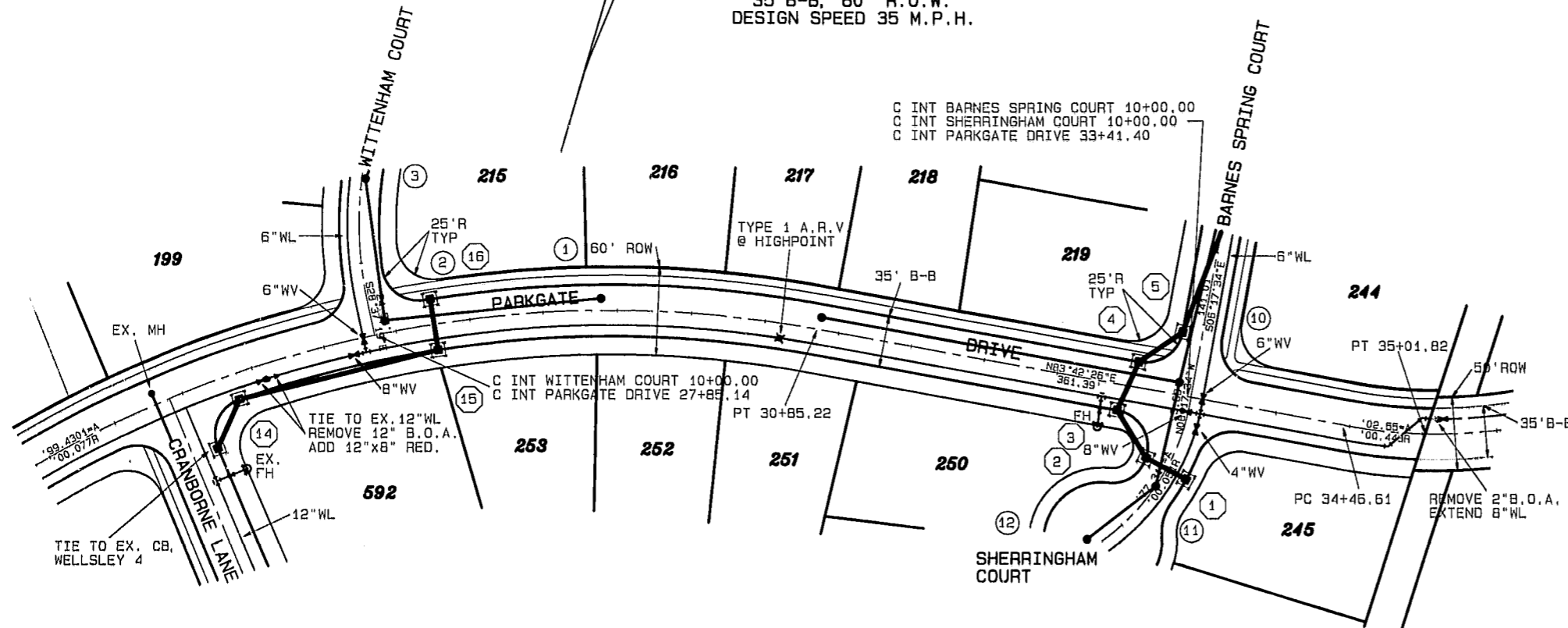

**NOTES FOR CONSTRUCTION**

- 1) IT IS THE CONTRACTOR'S RESPONSIBILITY TO VERIFY LOCATION OF ALL EXISTING UTILITIES.
- 2) ALL WORK SHALL BE DONE IN CONFORMANCE WITH TOWN OF CARY STANDARDS AND SPECIFICATIONS.
- 3) THE LENGTH OF SAG VERTICAL CURVES REDUCED IN ACCORDANCE WITH TOWN OF CARY POLICY STATEMENT No. 13. ADDITIONAL STREET LIGHTS WILL BE REQUIRED TO PROVIDE ADEQUATE SIGHT DISTANCE.

SCALE 1" = 50'  
0 50 100

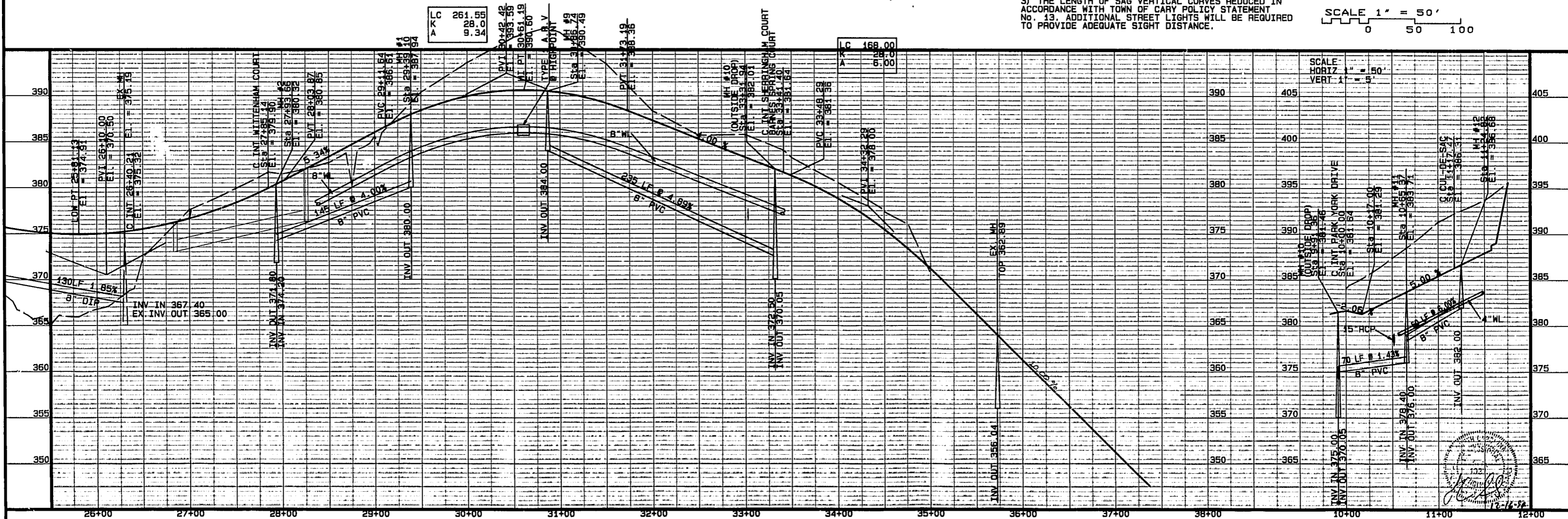

**WELLSLEY PHASE 7**

**PARKGATE DRIVE & SHERRINGHAM COURT**

**HUGH J. GILLEECIE & ASSOCIATES**  
875 WALNUT ST SUITE 350 CARY, NC 27511 (919) 469-1101

REVISIONS:  
09/29/94-1st SUBMITTAL  
10/14/94-2nd SUBMITTAL  
11/08/94-3rd SUBMITTAL  
12/16/94-STREET NAMES

DESIGNED BY T.S.  
DRAWN BY A.J.J.  
PROJECT NO. 9668-09  
SHEET: 4 OF