

BARNINGHAM PLACE

27'-B-B, 50' R.O.W.
DESIGN SPEED 25 M.P.H.

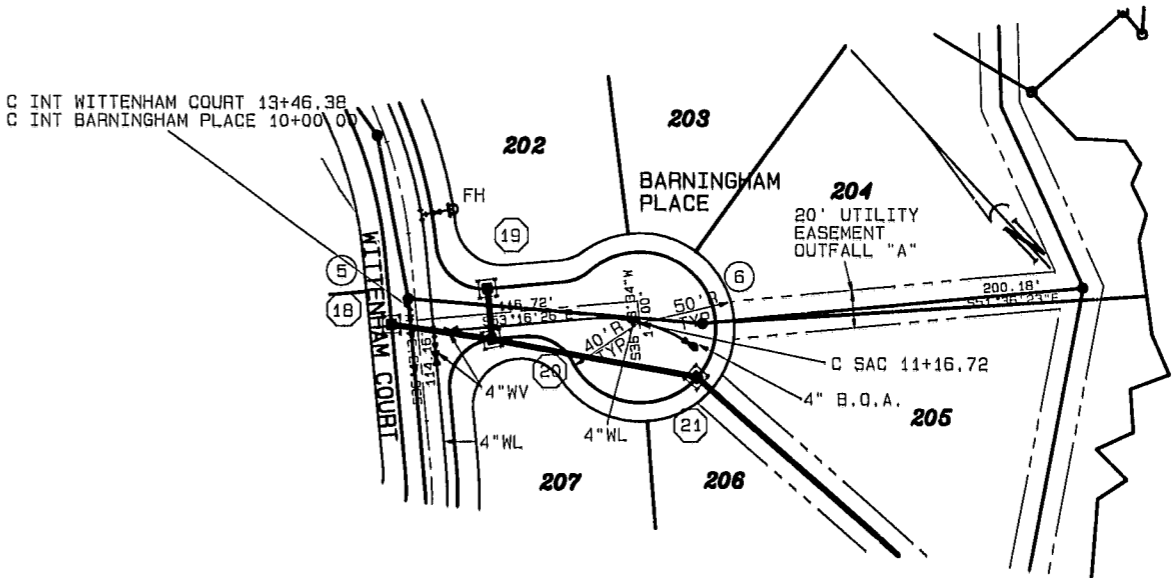

WITTENHAM COURT

27'-B-B, 50' R.O.W.
DESIGN SPEED 25 M.P.H.

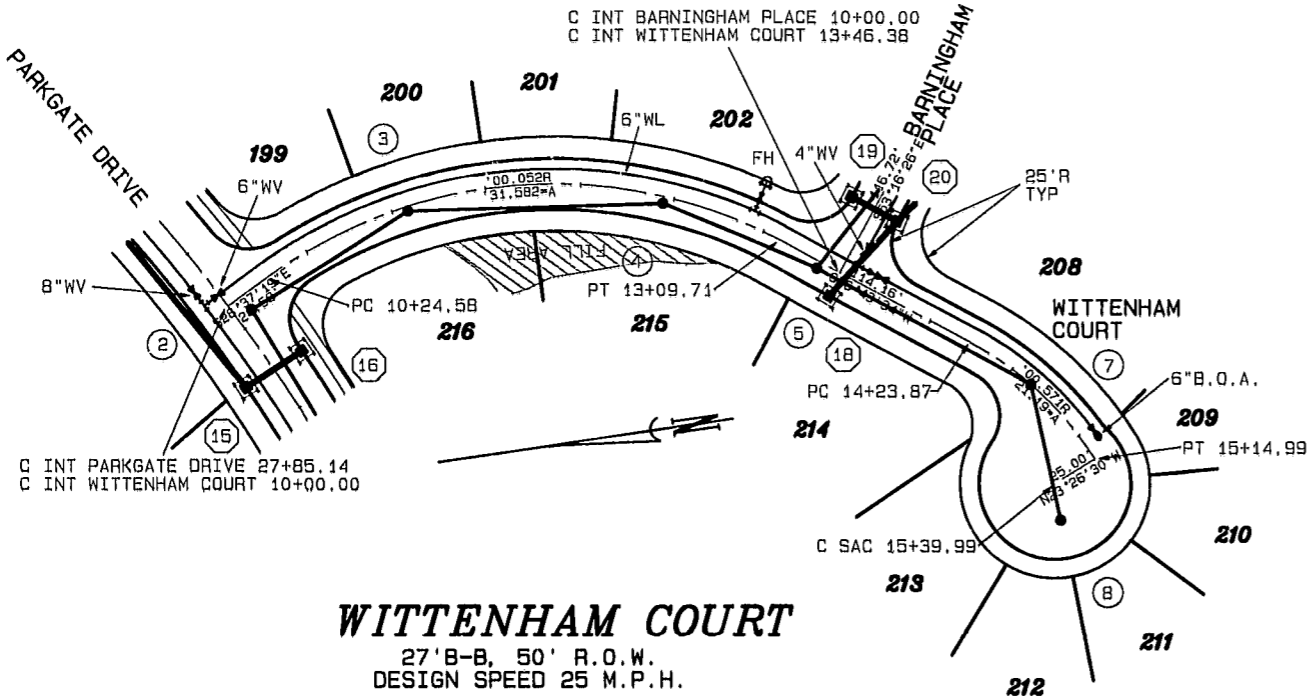

FOR CONSTRUCTION
 NOTES
 1) IT IS THE CONTRACTOR'S RESPONSIBILITY TO VERIFY LOCATION OF ALL EXISTING UTILITIES.
 2) ALL WORK SHALL BE DONE IN CONFORMANCE WITH TOWN OF CARY STANDARDS AND SPECIFICATIONS.
 3) THE LENGTH OF SAG VERTICAL CURVES REDUCED IN ACCORDANCE WITH TOWN OF CARY POLICY STATEMENT No. 13. ADDITIONAL STREET LIGHTS WILL BE REQUIRED TO PROVIDE ADEQUATE SIGHT DISTANCE.

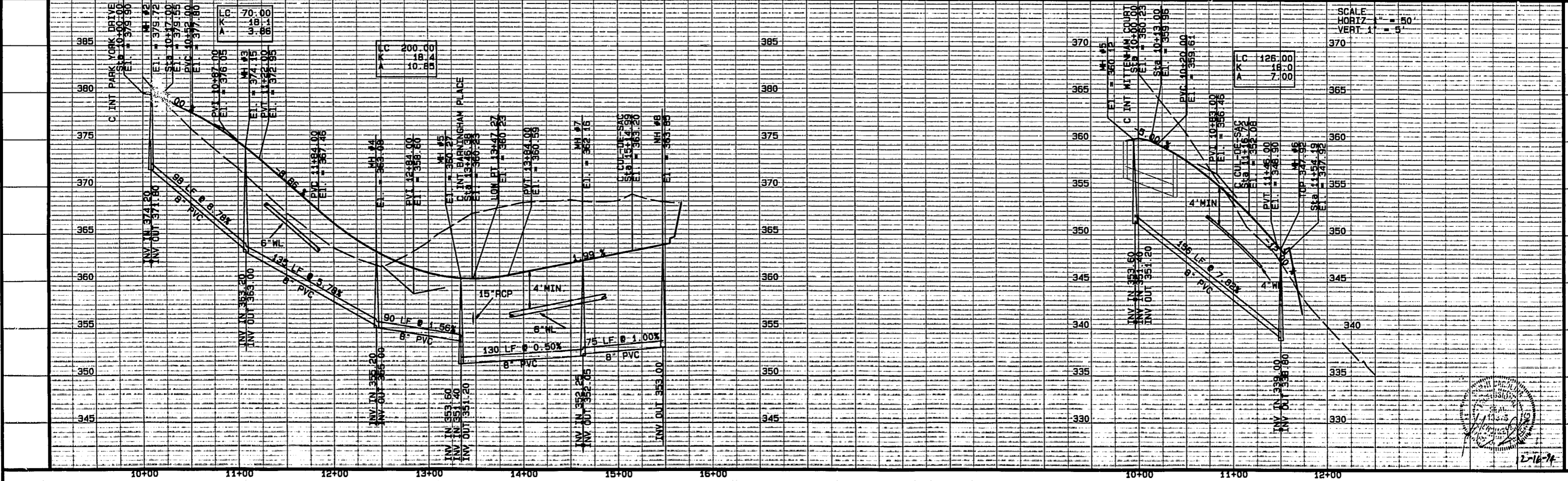
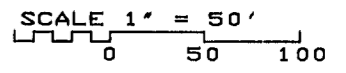

WELLSLEY PHASE 7

WITTENHAM COURT & BARNINGHAM PLACE

HUGH J. GILLEECE & ASSOCIATES
 875 WALNUT ST SUITE 350 CARY, NC 27511 (919) 469-1101

REVISIONS:
 09/28/94-1st SUBMITTAL
 10/14/94-2nd SUBMITTAL
 11/18/94-3rd SUBMITTAL
 12/18/94-STREET NAMES

Designed by T.S.
 Drawn by A.J.V.
 Checked by 3668-09
 SHEET: 5 OF