

# OUTFALL "A"

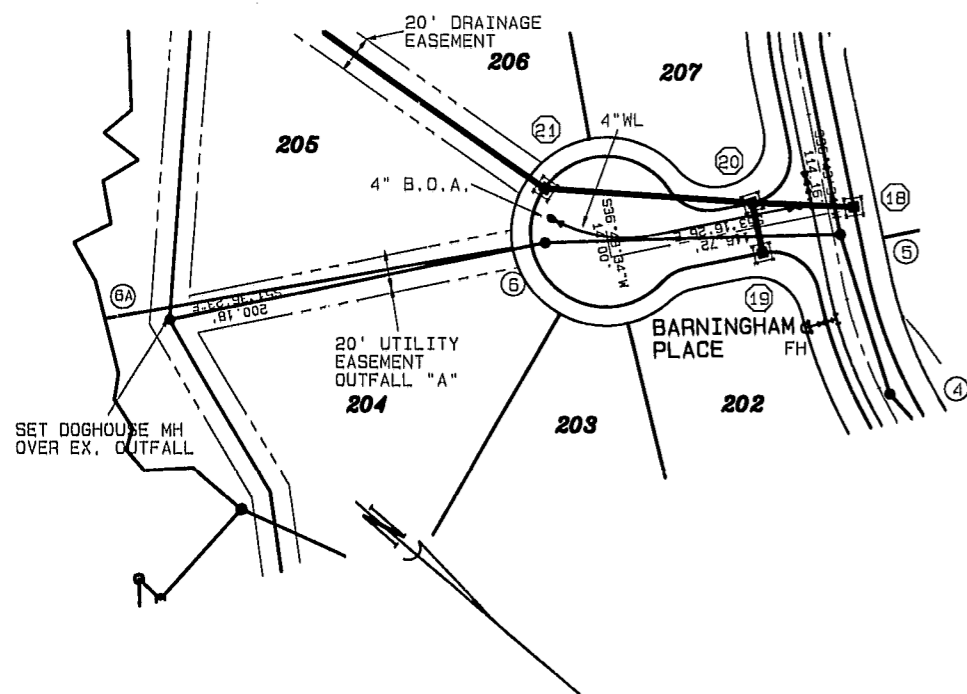

# OUTFALL "B"

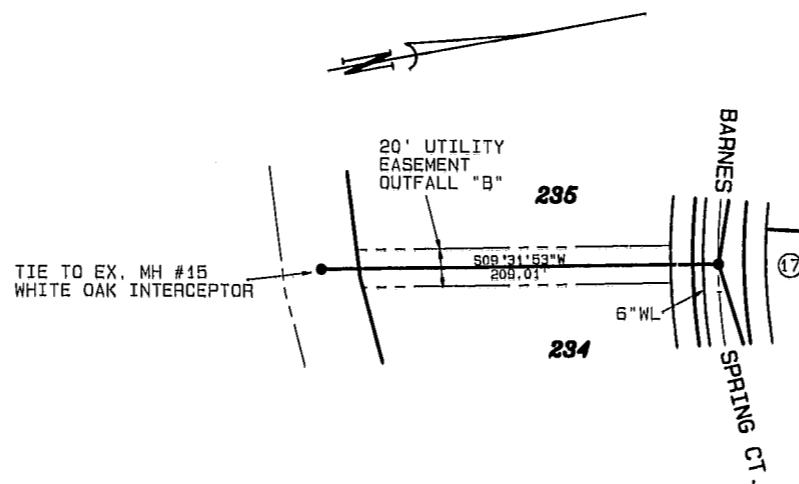

## FOR CONSTRUCTION

- NOTES
- 1) IT IS THE CONTRACTOR'S RESPONSIBILITY TO VERIFY LOCATION OF ALL EXISTING UTILITIES.
  - 2) ALL WORK SHALL BE DONE IN CONFORMANCE WITH TOWN OF CARY STANDARDS AND SPECIFICATIONS.
  - 3) THE LENGTH OF SAG VERTICAL CURVES REDUCED IN ACCORDANCE WITH TOWN OF CARY POLICY STATEMENT No. 13. ADDITIONAL STREET LIGHTS WILL BE REQUIRED TO PROVIDE ADEQUATE SIGHT DISTANCE.

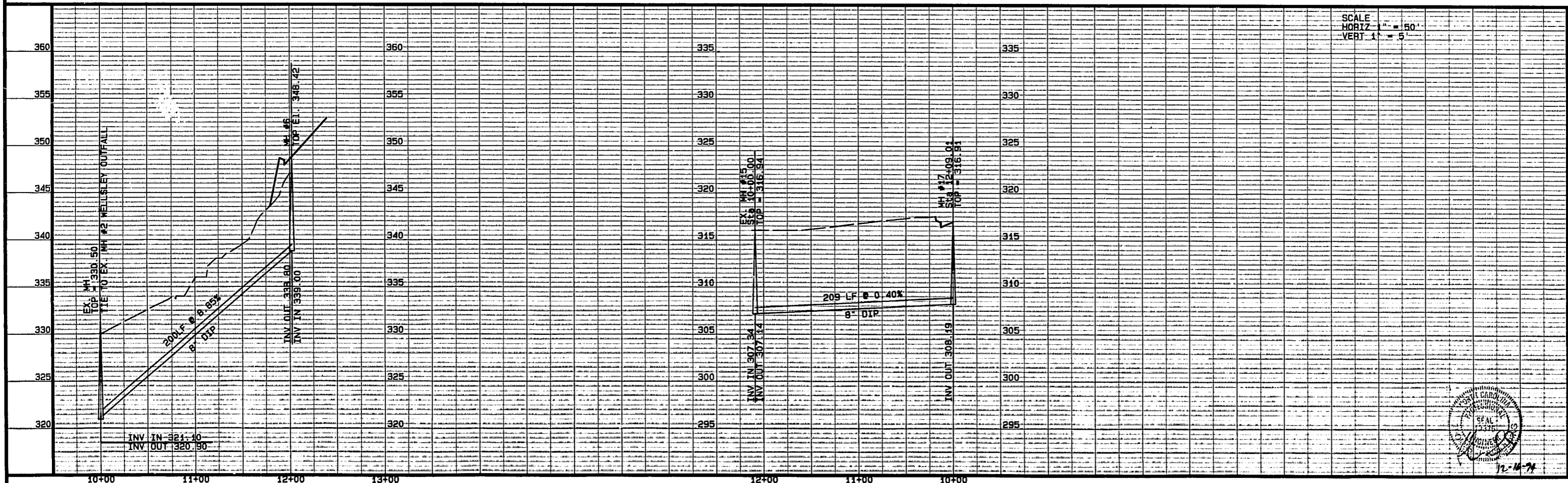
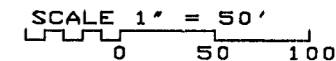

SCALE  
 HORIZ. 1" = 50'  
 VERT. 1" = 5'

