

NOTE: WHERE NEW MANHOLES ARE TO BE CONSTRUCTED OVER EXISTING LINES, THOSE LINES SHALL NOT BE CUT UNTIL ALL SEWER IS ACCEPTED & STREETS PAVED

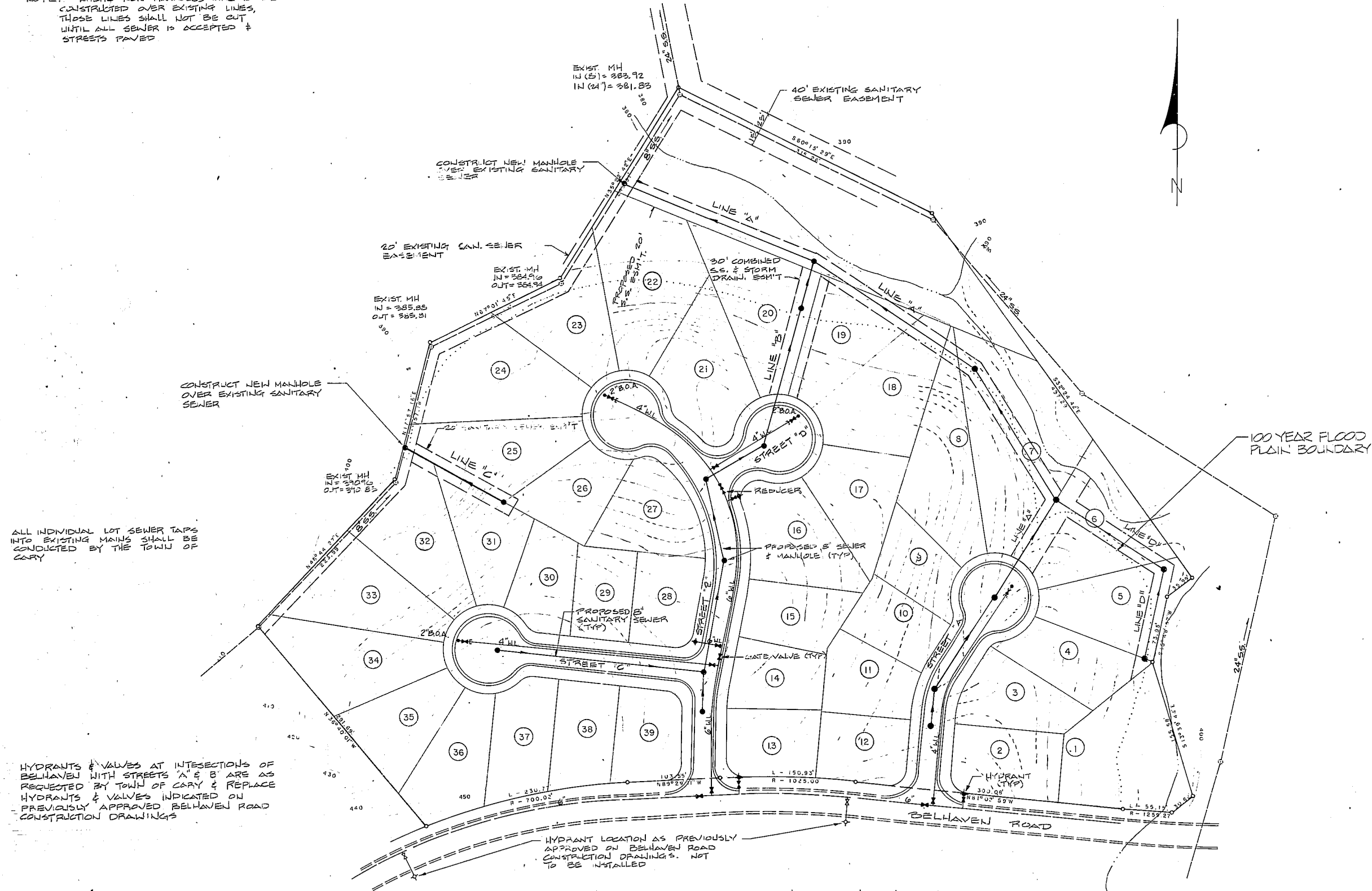

ALL INDIVIDUAL LOT SEWER TAPS INTO EXISTING MAINS SHALL BE CONDUCTED BY THE TOWN OF CARY

HYDRANTS & VALVES AT INTERSECTIONS OF BELHAVEN WITH STREETS A & B ARE AS REQUESTED BY TOWN OF CARY & REPLACE HYDRANTS & VALVES INDICATED ON PREVIOUSLY APPROVED BELHAVEN ROAD CONSTRUCTION DRAWINGS

SURVEYING · ENGINEERING · LAND PLANNING

J.M. INC.
 JOHNSTON - MOODY, INC.
 LIGON BUILDING - SUITE 102
 800 ST. MARY'S STREET
 RALEIGH, N.C. 27605
 (919) 834-9554

NO.	DATE	REVISIONS	BY
1	11/10/86	REVISED PER 2 ND REVIEW	H.M.
2	11/10/86	REVISED PER 1 ST REVIEW	H.M.

NORTHWOODS P.U.D.

PROPERTY OWNER: PULTE HOME CORPORATION
 CAROLINA DIVISION
 CARY, NORTH CAROLINA

UTILITY PLAN

6-6-86