

C	5/12/00	ADDRESS ZONING ISSUES	BY	EL
B	5/18/00	ADDRESS ZONING ISSUES	BY	EL
A	11/3/00	READY FOR PERMITTING, OWNER'S REVIEW AND SIGNATURE	BY	EL
NO.	DATE	REVISION DESCRIPTION	BY	EL

BELLSOUTH
Carolina PCS, L.P.

09-368-097-A

SITE SURVEY

copyright © 19 98

Professional Seal - Land Surveyor

2300 Research Blvd.
Post Office Box 21285, Raleigh, NC 27622-1285
Tel: 919/752-0201 Fax: 919/752-0200

NORTH CAROLINA REGISTERED LAND SURVEYOR
L-2864
GORDON S. STRAIN

SEAL NOT VALID UNLESS SIGNED AND DATED

PRELIMINARY PLAT
NOT FOR RECORDATION,
SALES, OR CONVEYANCES.

PROJECT MANAGER L. CARDEAU	DEPARTMENT MANAGER A. HALL
LEAD DESIGN PROJ. C. STROTT	CHECKED C. STROTT
DRAWN T. YEARD	DATE OCTOBER 16, 1997
PROJECT NUMBER 22597-02	DRAWING NUMBER C-2

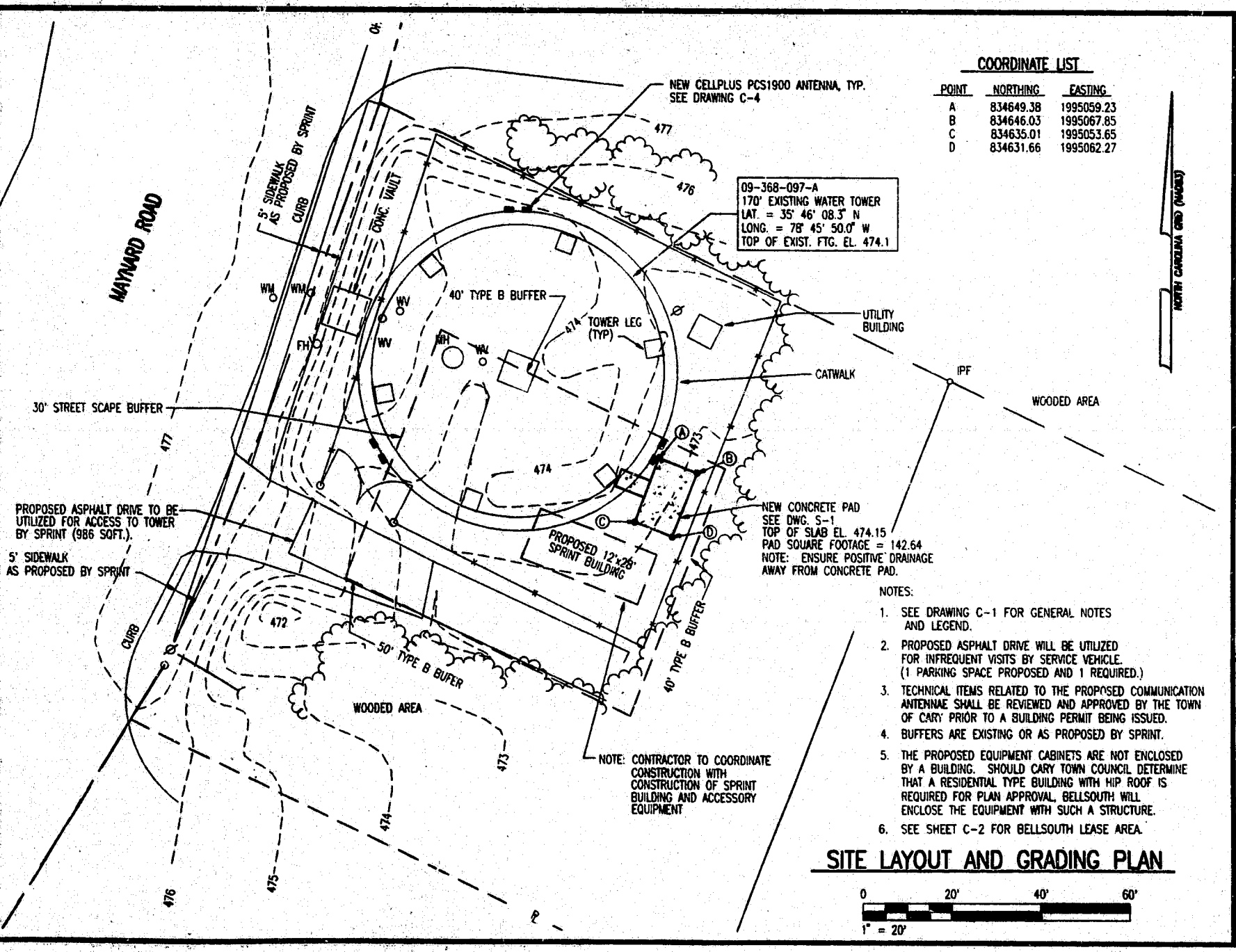

C	5/13/00	ADDRESS ZONING COMMENTS	BY	EL
B	2/19/00	ADDRESS ZONING COMMENTS	BY	EL
A	11/3/00	READY FOR PERMITTING, OWNER'S REVIEW AND SIGNATURE	BY	EL
NO.	DATE	REVISION DESCRIPTION	BY	EL

BELLSOUTH
Carolina PCS, L.P.

09-368-097-A

SITE LAYOUT AND GRADING PLAN

copyright © 19 98

Professional Seal - Land Surveyor

2300 Research Blvd.
Post Office Box 21285, Raleigh, NC 27622-1285
Tel: 919/752-0201 Fax: 919/752-0200

NORTH CAROLINA REGISTERED LAND SURVEYOR
SEAL No. 14030
P. DANIEL BROWN

SEAL NOT VALID UNLESS SIGNED AND DATED

NOTES:

- SEE DRAWING C-1 FOR GENERAL NOTES AND LEGEND.
- PROPOSED ASPHALT DRIVE WILL BE UTILIZED FOR INFREQUENT VISITS BY SERVICE VEHICLE. (1 PARKING SPACE PROPOSED AND 1 REQUIRED.)
- TECHNICAL ITEMS RELATED TO THE PROPOSED COMMUNICATION ANTENNAE SHALL BE REVIEWED AND APPROVED BY THE TOWN OF CARY PRIOR TO A BUILDING PERMIT BEING ISSUED.
- BUFFERS ARE EXISTING OR AS PROPOSED BY SPRINT.
- THE PROPOSED EQUIPMENT CABINETS ARE NOT ENCLOSED BY A BUILDING. SHOULD CARY TOWN COUNCIL DETERMINE THAT A RESIDENTIAL TYPE BUILDING WITH HIP ROOF IS REQUIRED FOR PLAN APPROVAL, BELLSOUTH WILL ENCLOSE THE EQUIPMENT WITH SUCH A STRUCTURE.
- SEE SHEET C-2 FOR BELLSOUTH LEASE AREA.

SITE LAYOUT AND GRADING PLAN

PROJECT MANAGER J. LAWSON	DEPARTMENT MANAGER P. CURRIE
LEAD DESIGN PROJ. L. BROWN	CHECKED L. BROWN
DRAWN J. BECKMAN	DATE OCTOBER 16, 1997
PROJECT NUMBER 22597-02	DRAWING NUMBER C-3