

D	11/8/96	REVISED SITE LOCATION	AS
C	8/28/96	REVISED SITE LOCATION	AS
B	8/15/96	REVISED FOR PERMITTING	AS
A	7/25/96	ISSUED FOR PERMITTING AND CHECKS REVIEW	BY
ALL	DATE	REVISION DESCRIPTION	BY

BELLSOUTH Carolina PCS, L.P.

09-368-135-A

SITE SURVEY

copyright © 1996

Richard Olsen-Hensley
REGISTERED PROFESSIONAL SURVEYOR
1-2984
DANIEL S. STROUD
10-31-96

SEAL NOT VALID UNLESS SIGNED AND DATED

PRELIMINARY PLAT
NOT FOR RECORDATION,
SALES, OR CONVEYANCES.

PROJECT MANAGER J. GARCEAU	DEPARTMENT MANAGER A. HALL
LEAD DESIGN PROJ. J. BECKMAN	DRAWN T. TEARD
DATE JULY 6, 1996	PROJECT NUMBER 22597-02
DRAWING NUMBER C-2	

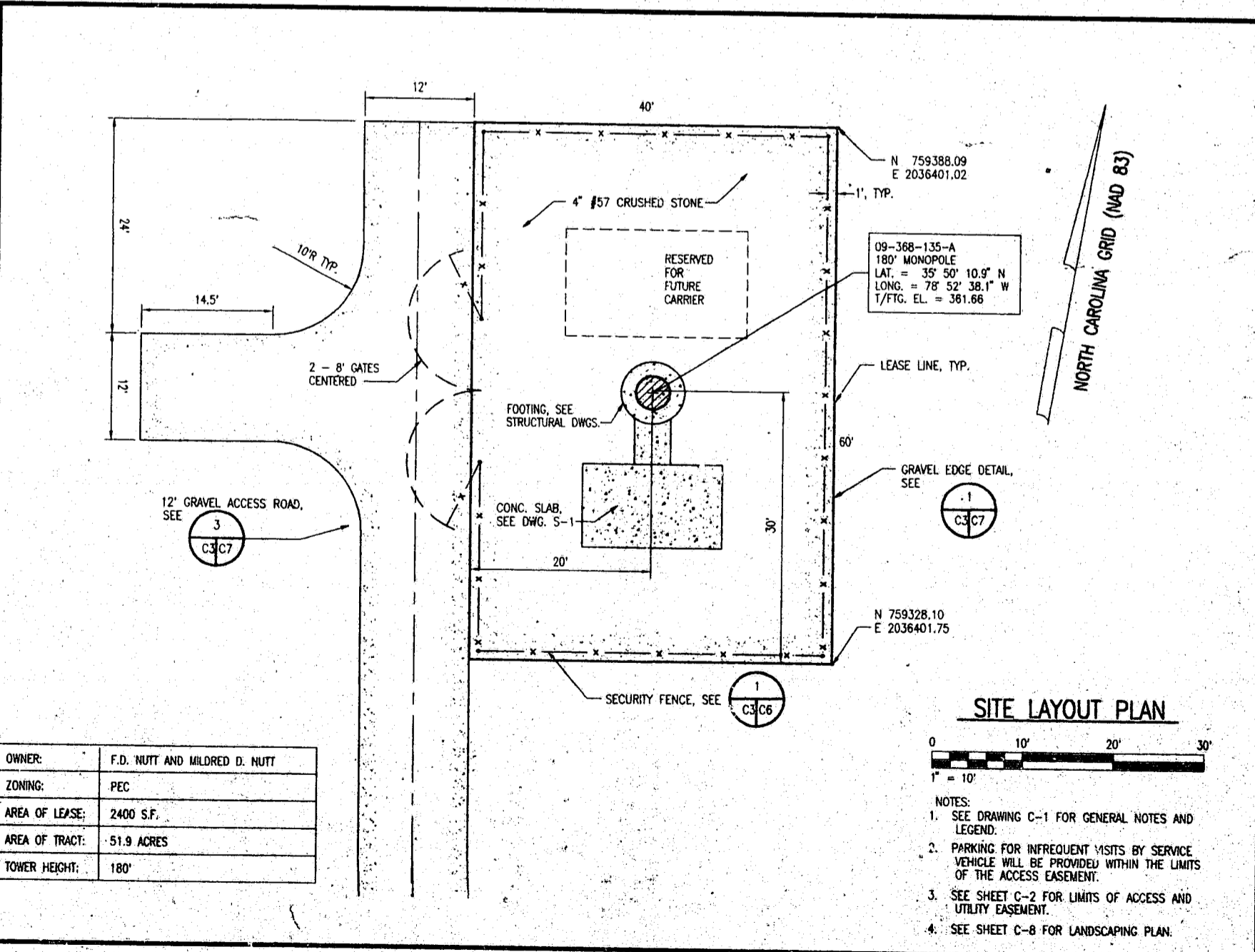

D	11/8/96	REVISED SITE LOCATION	AS
C	8/28/96	REVISED SITE LOCATION	AS
B	8/15/96	REVISED FOR PERMITTING	AS
A	7/25/96	ISSUED FOR PERMITTING AND CHECKS REVIEW	BY
ALL	DATE	REVISION DESCRIPTION	BY

BELLSOUTH Carolina PCS, L.P.

09-368-135-A

SITE LAYOUT PLAN

copyright © 1996

Richard Olsen-Hensley
REGISTERED PROFESSIONAL SURVEYOR
1-2984
DANIEL S. STROUD
10-31-96

SEAL NOT VALID UNLESS SIGNED AND DATED

90-6P-135
APPROVED
JHT 11-26-96

PROJECT MANAGER J. GARCEAU	DEPARTMENT MANAGER J. LATHAN
LEAD DESIGN PROJ. R. FENICION	CHECKED A. BECKMAN/D. BROWN
DRAWN M. SHUPSON	DATE JULY 06, 1996
PROJECT NUMBER 22597-02	DRAWING NUMBER C-3