

CONSULT PROJ. NO.  
1343-94.03  
SUB-CONSULT PROJ. NO.  
RST PROJ. NO.  
970103025012-001

CONSULTANT  
**H R ASSOCIATES PA**  
ARCHITECTS-ENGINEERS  
1200 NAVAHO DRIVE  
RALEIGH, NC 27609  
919-872-6345  
919-872-7245 TELEFAX



REVISIONS

NO.	DATE	DESCRIPTION	APPROVAL
1	7 FEB 1997	OWNER REVIEW	
2	20 FEB 1997	ISSUE (GOODERS)	

PROJECT TITLE  
**ADDITION & ALTERATIONS**  
CARY - 401 NORTH  
ACADEMY STREET  
CENTRAL OFFICE  
CARY, NORTH CAROLINA

REV PLAN

DATE 17 FEBRUARY 1997  
DRAWN BY EMY LOUIE  
CHECKED BY JOHN W. FARABOW, JR., AIA  
NOT FOR CONSTRUCTION   
RELEASED FOR CONSTRUCTION   
AS-BUILT DRAWING

DATABASE

DRAWING TITLE  
**BUILDING ELEVATIONS**

D.C. NO. 21211  
DRAWING NO. A-8  
SHEET 8 OF 12

SCALE 1/8" = 1'-0"  
DATE 20 FEBRUARY 1997

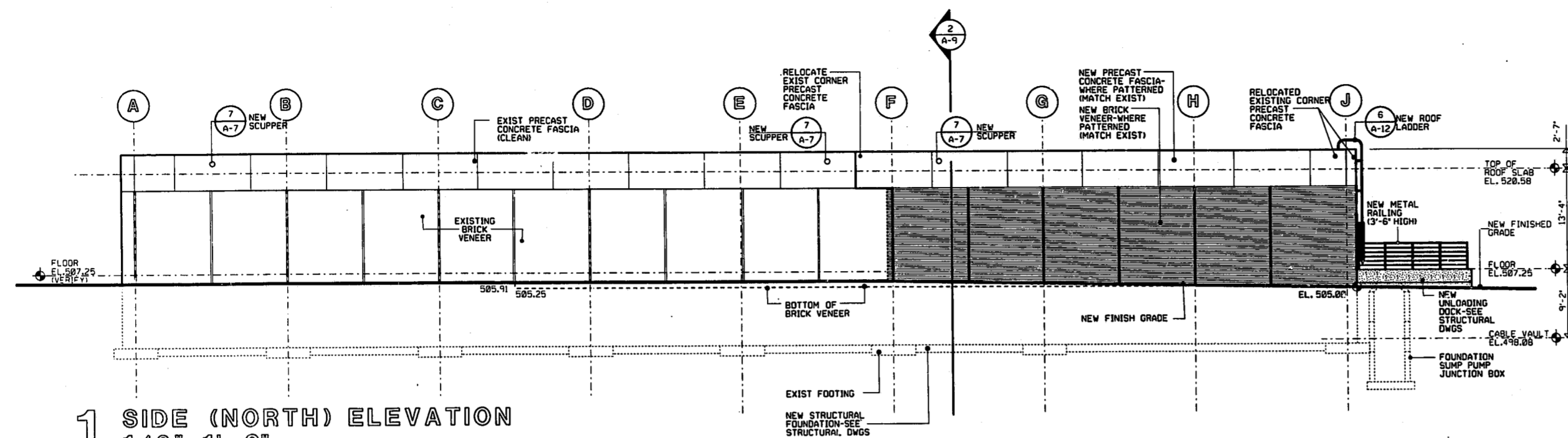

**1 SIDE (NORTH) ELEVATION**  
1/8" = 1'-0"

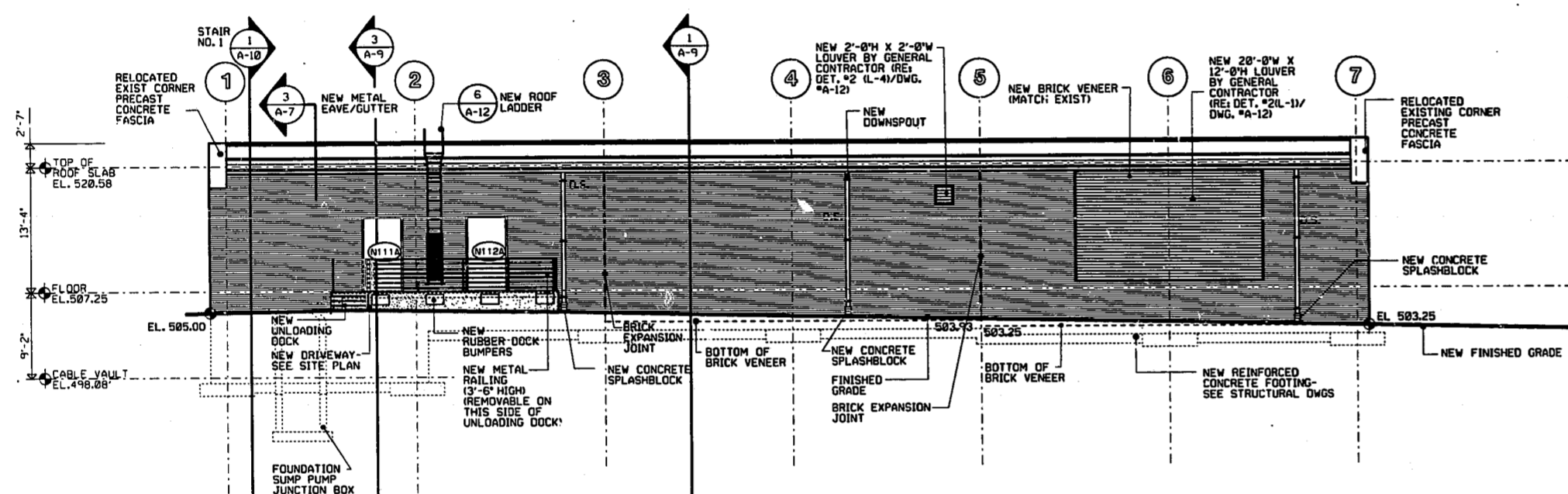

**2 REAR (WEST) ELEVATION**  
1/8" = 1'-0"

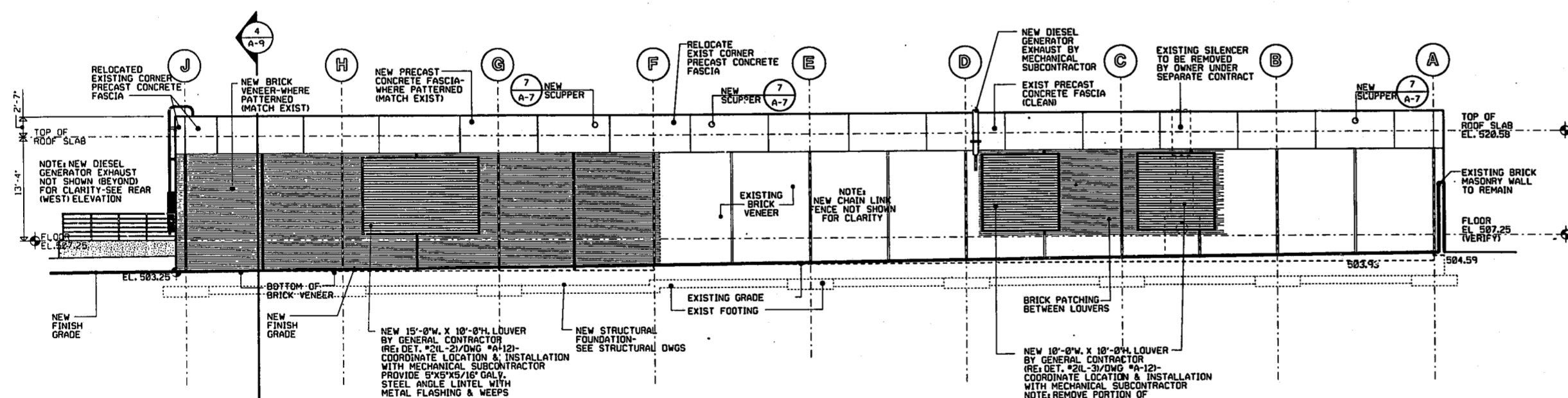

**3 LEFT SIDE (SOUTH) ELEVATION**  
1/8" = 1'-0"