

ACCEPTED 1/15/97
 ISSUED FOR PERMITTING AND OWNERS REVIEW
 NO. DATE REVISION DESCRIPTION BY

BELLSOUTH Carolinas PCS, L.P.

09-368-142-H

SITE SURVEY

copyright © 19 97
Piedmont-Ober-Hensley
 2301 Remount Drive
 Post Office Box 3208, Raleigh, NC 27622-1308
 Tel: 919/782-5311 Fax: 919/782-5303

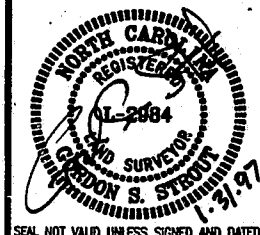

PRELIMINARY PLAT
 NOT FOR RECORDATION,
 SALES, OR CONVEYANCES.

PROJECT MANAGER A. GARCEAU	DEPARTMENT MANAGER A. HALL
LEAD DESIGN PROF. R. BECKMAN	CHECKED G. STROUT
DRAWN R. KOONCE	DATE JANUARY 15, 1997
PROJECT NUMBER 22597-02	DRAWING NUMBER C-2

CONSTRUCTION DOCUMENTS
 RALEIGH OFFICE

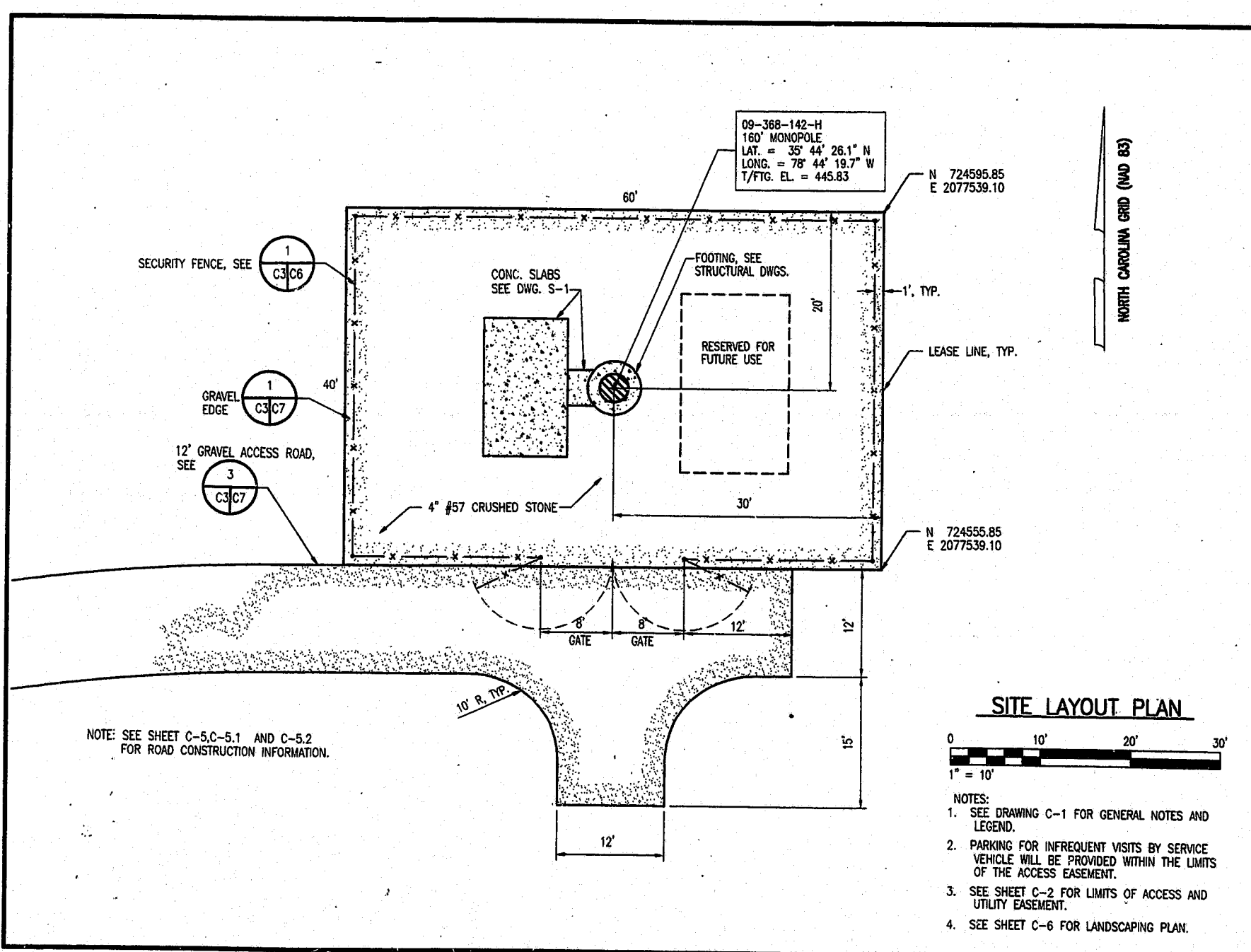

1/31/97 ISSUED FOR PERMITTING AND OWNERS REVIEW
 NO. DATE REVISION DESCRIPTION BY

BELLSOUTH Carolinas PCS, L.P.

09-368-142-H

SITE LAYOUT PLAN

copyright © 19 97
Piedmont-Ober-Hensley
 2301 Remount Drive
 Post Office Box 3208, Raleigh, NC 27622-1308
 Tel: 919/782-5311 Fax: 919/782-5303

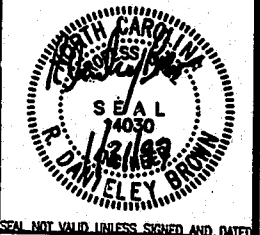

NOTE: SEE SHEET C-5,C-5.1 AND C-5.2 FOR ROAD CONSTRUCTION INFORMATION.

NOTES:

- SEE DRAWING C-1 FOR GENERAL NOTES AND LEGEND.
- PARKING FOR INFREQUENT VISITS BY SERVICE VEHICLE WILL BE PROVIDED WITHIN THE LIMITS OF THE ACCESS EASEMENT.
- SEE SHEET C-2 FOR LIMITS OF ACCESS AND UTILITY EASEMENT.
- SEE SHEET C-6 FOR LANDSCAPING PLAN.

PROJECT MANAGER A. GARCEAU	DEPARTMENT MANAGER J. LATHAM
LEAD DESIGN PROF. R. FERRELLSON	CHECKED J. BECKMAN/D. BROOKS
DRAWN H. SIMPSON	DATE JANUARY 15, 1997
PROJECT NUMBER 22597-02	DRAWING NUMBER C-3

97-57-034
APPROVED
 03 4-3-97
 TM 4-9-97