

BELLSOUTH

Carolinas PCS, L.P.

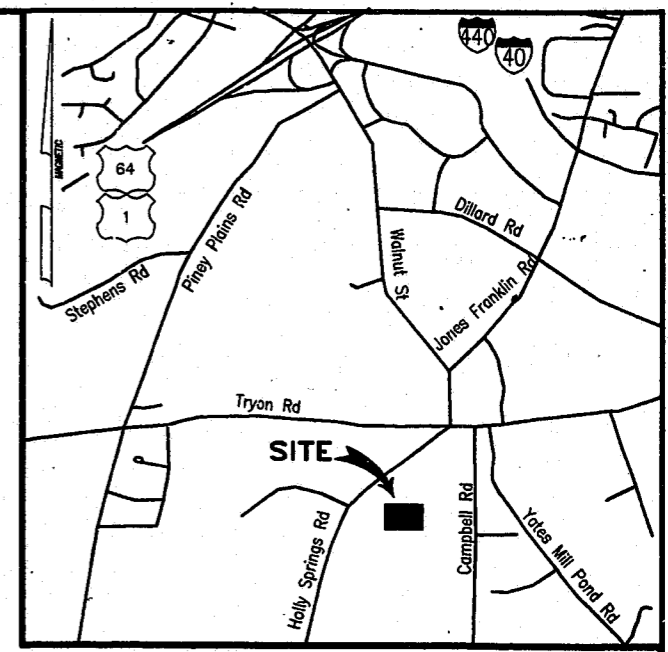

VICINITY MAP
SCALE: 1" = 500'

BASE TRANSCIVER STATION SITE

09-368-142-H
6211 HOLLY SPRINGS ROAD
TOWN OF CARY
NORTH CAROLINA

POH JOB NO. 02 RNC 368.0142 000H
 CARY PROJECT NO. 97-SP-034

INDEX OF DRAWINGS

C-1 GENERAL NOTES AND LEGEND	C-9 EROSION CONTROL NOTES AND SEEDING SCHEDULE
C-2 SITE SURVEY	C-10 LANDSCAPE PLAN
C-3 SITE LAYOUT PLAN	S-1 FOUNDATION PLAN, NOTES
C-4 TOWER ELEVATIONS	S-2 SECTIONS AND DETAILS
C-4.1 ANTENNA & CABLE SCHEDULE	E-1 SERVICES ROUTING PLAN
C-5 SITE GRADING PLAN	E-2 ENLARGED SITE PLAN
C-5.1 SITE GRADING PLAN	E-3 SITE GROUNDING PLAN
C-5.2 SITE GRADING PLAN	E-4 DETAILS
C-6 SECURITY FENCE DETAILS	E-5 SERVICES DISTRIBUTION CABINET
C-7 SITE DETAILS	E-6 PANELBOARD SCHEDULE
C-8 SITE DETAILS	

PREPARED BY:

Piedmont Osen-Hensley

ENGINEERS/ARCHITECTS/PLANNERS

2301 Rexwoods Drive
 Post Office Box 31388, Raleigh, NC 27622-1388
 Tel: 919/782-5511 Fax: 919/782-5905

COVER

CONSTRUCTION DOCUMENTS
 RALEIGH OFFICE

Filename = K:\CIV\22597\CIV368\142H\R142H.C1
 Menumame = T:\R13\GM\GM-TEL

AutoCAD Version = 13.06
 Username = Henry Simpson, Piedmont

01-27-1997
 11:38:30

EXISTING

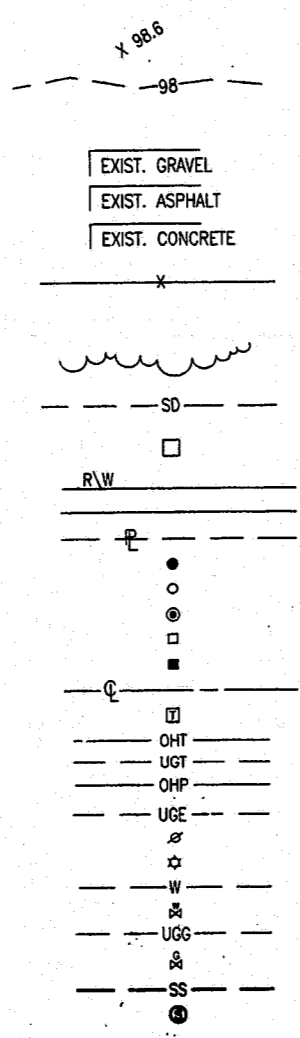

LEGEND

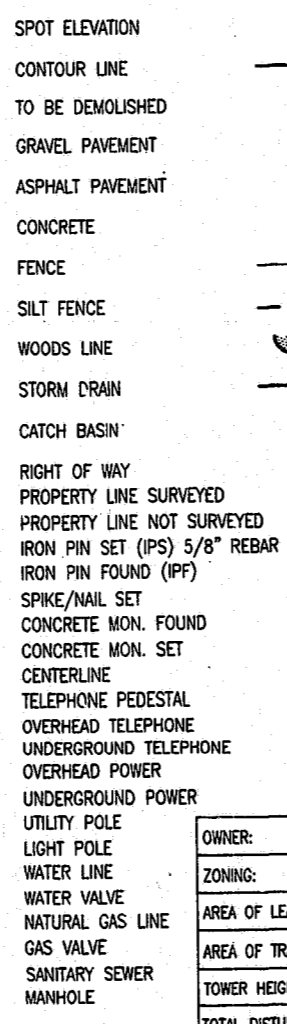

NEW

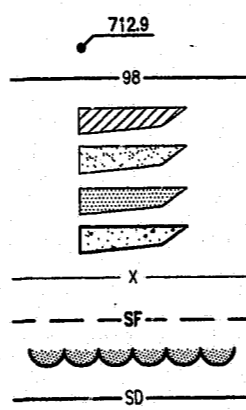

GENERAL NOTES

- THE CONTRACTOR SHALL VERIFY THAT ALL EXISTING TOPOGRAPHY AND HORIZONTAL GEOMETRY IS AS INDICATED ON THESE DRAWINGS. THE CONTRACTOR SHALL ESTABLISH THE EXISTENCE AND LOCATION OF ALL UNDERGROUND AND OVERHEAD UTILITIES AND SERVICES. IMMEDIATELY NOTIFY THE CONSTRUCTION MANAGER OF ANY DISCREPANCIES OR INTERFERENCES WHICH AFFECT THE WORK OF THIS CONTRACT.
- ALL WORK SHALL BE IN ACCORDANCE WITH GOVERNING AUTHORITIES, CODES, AND REGULATIONS.
- THE CONTRACTOR IS COMPLETELY RESPONSIBLE FOR CONTAINMENT OF SEDIMENT AND CONTROL OF EROSION ON SITE. ANY DAMAGE TO ADJACENT OR DOWNSTREAM PROPERTIES WILL BE CORRECTED BY THE CONTRACTOR AT NO EXPENSE TO THE OWNER.
- THE CONTRACTOR SHALL MAINTAIN ADEQUATE DRAINAGE AT ALL TIMES. DO NOT ALLOW WATER TO STAND OR POND. ANY DAMAGE TO STRUCTURES OR WORK ON THE SITE CAUSED BY INADEQUATE MAINTENANCE OF DRAINAGE PROVISIONS WILL BE THE RESPONSIBILITY OF THE CONTRACTOR AND ANY COST ASSOCIATED WITH REPAIRS FOR SUCH DAMAGE WILL BE AT THE CONTRACTOR'S EXPENSE.
- ALL WASTE MATERIAL SHALL BE PROPERLY DISPOSED OF OFF-SITE OR AS DIRECTED BY THE CONSTRUCTION MANAGER AND IN ACCORDANCE WITH JURISDICTIONAL AUTHORITIES.
- COORDINATES AND BEARINGS SHOWN ARE BASED ON NORTH CAROLINA GRID (NAD 83). ELEVATIONS SHOWN ARE BASED ON NORTH AMERICAN VERTICAL DATUM OF 1988 (NAVD 88).
- SURVEY INFORMATION SHOWN COMPLIES WITH FAA ORDER 8260.19C ACCURACY TOLERANCES.
- CONTRACTOR SHALL MAINTAIN 20' HORIZONTAL CLEARANCE FROM CENTERLINE OF EXISTING POWER LINES AS REQUESTED BY THE POWER COMPANY.
- SEED AND MULCH ALL DISTURBED AREAS NOT COVERED BY OTHER MATERIALS IN ACCORDANCE WITH THE SPECIFICATIONS.
- ANY PROPERTY DAMAGE CAUSED BY THE CONTRACTOR OR HIS OPERATIONS SHALL BE CORRECTED AND/OR RESTORED TO THE SATISFACTION OF THE PROPERTY OWNER(S) AND THE CONSTRUCTION MANAGER AT NO ADDITIONAL COST TO THE OWNER.
- ITEMS REFERENCED AS BEING ON "HOLD" SHALL BE INCLUDED IN THE BID AND WORK, BUT FABRICATION OR CONSTRUCTION IS NOT TO PROCEED UNTIL THE "HOLD" REFERENCE IS REMOVED.
- ALL CONSTRUCTION TO CONFORM TO TOWN OF CARY STANDARDS AND REQUIREMENTS. ALL REQUIRED PERMITS SHALL BE OBTAINED PRIOR TO BEGINNING CONSTRUCTION.
- A PRE-CONSTRUCTION CONFERENCE IS REQUIRED PRIOR TO BEGINNING ANY CONSTRUCTION.

OWNER:	SARAH O'TUEL JONES
ZONING:	R-40
AREA OF LEASE:	2400 S.F.
AREA OF TRACT:	14.08 ACRES
TOWER HEIGHT:	160'
TOTAL DISTURBED AREA*	52,710 SF

* INCLUDES LEASE AREA, BUFFER, AND ACCESS ROAD

NOTE
 THIS IS A GENERAL LEGEND.
 SOME ITEMS MAY NOT APPLY TO THIS SITE.

97-SP-034
APPROVED
 BY: P&Z DATE: 3-17-97
 BY: TC DATE: 3-21-97
 4-3-97 MITCHELL 4-3-97
 TOWN OF CARY
 DEVELOPMENT REVIEW GROUP

B	2/18/97	ADDED NOTES	RF	SB
A	1/29/97	ISSUED FOR PERMITTING, BIDS AND OWNER'S REVIEW	RF	SB
NO.	DATE	REVISION DESCRIPTION	BY	CHK

BELLSOUTH
 Carolinas PCS, L.P.

09-368-142-H

GENERAL NOTES AND LEGEND
 copyright © 1997

Piedmont Osen-Hensley
 ENGINEERS/ARCHITECTS/PLANNERS
 2301 Rexwoods Drive
 Post Office Box 31388, Raleigh, NC 27622-1388
 Tel: 919/782-5511 Fax: 919/782-5905



SEAL NOT VALID UNLESS SIGNED AND DATED

PROJECT MANAGER J. GARDEAU	DEPARTMENT MANAGER J. LATHAN
LEAD DESIGN PROJ. D. FERRELLSON	CHECKED & APPROVED D. BROWN
DRAWN H. SIMPSON	DATE JANUARY 15, 1997
PROJECT NUMBER 22597-02	DRAWING NUMBER C-1