

Filename = K:\CIV\22597\CIV368\142H\NR142HCS
 Menuname = T:\R13\GM\GM-TEL

AutoCAD Version = 13_c4a
 Username = Henry Simpson, Piedmont

02-18-1997
 14:52:20

MATCH LINE C-5.1

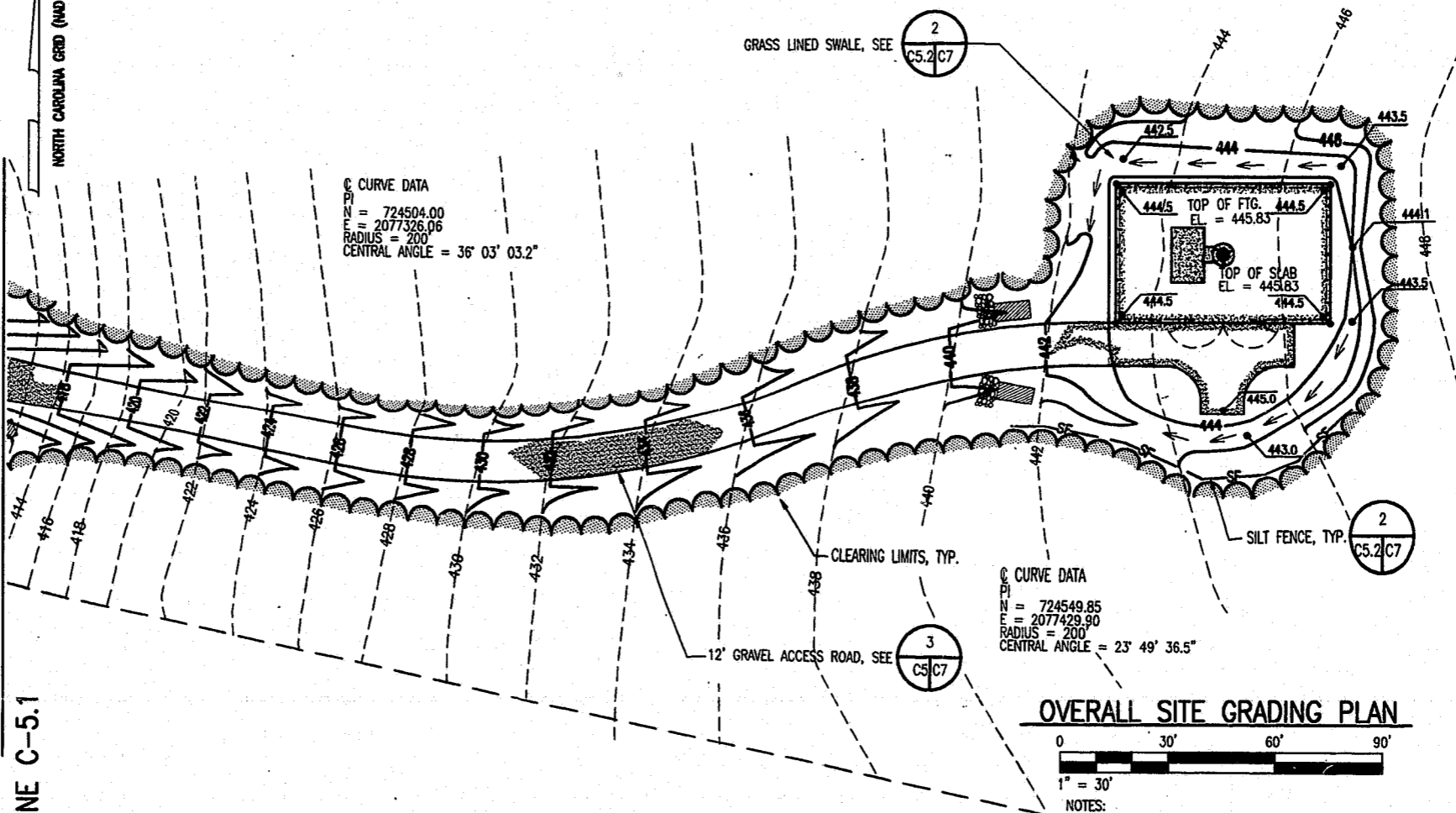

OVERALL SITE GRADING PLAN

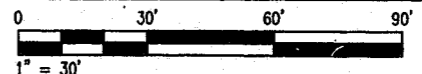

- NOTES:
- SEE SHEET C-1 FOR GENERAL NOTES AND LEGEND.
 - TOP OF GRAVEL AT SLAB AND FOOTING TO BE 445.67.
 - SEE SHEET C-10 FOR LANDSCAPING DETAILS.
 - CONTRACTOR TO PROVIDE ADDITIONAL STONE ALONG ACCESS ROAD AS NECESSARY FOR CONSTRUCTION EQUIPMENT ACCESS TO TOWER SITE. ADDITIONAL STONE IS TO BE REMOVED AFTER COMPLETION OF CONSTRUCTION AND DISTURBED AREAS SEEDED AND MULCHED.

A	1/21/97	ISSUED FOR PERMITTING, BIDS AND OWNER'S REVIEW	BY	CS
NO.	DATE	REVISION DESCRIPTION	BY	CS

BELLSOUTH
 Carolinas PCS, L.P.

09-368-142-H

OVERALL SITE GRADING PLAN
 copyright © 19 97

Piedmont-Ober-Hershey
 2301 Rameaux Drive
 Post Office Box 31288, Raleigh, NC 27622-1328
 Tel: 919/732-5311 Fax: 919/732-5805

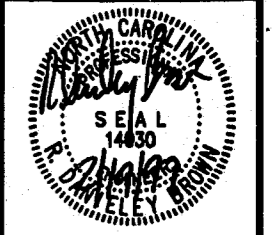

SEAL NOT VALID UNLESS SIGNED AND DATED

PROJECT MANAGER J. GARCEAU	DEPARTMENT MANAGER J. LATHAN
LEAD DESIGN PROF. R. FERGUSON	CHECKED J. BECKMAN/D. BROWN
DRAWN H. SIMPSON	DATE JANUARY 15, 1997
PROJECT NUMBER 22597-02	DRAWING NUMBER C-5.2

CONSTRUCTION DOCUMENTS
 RALEIGH OFFICE

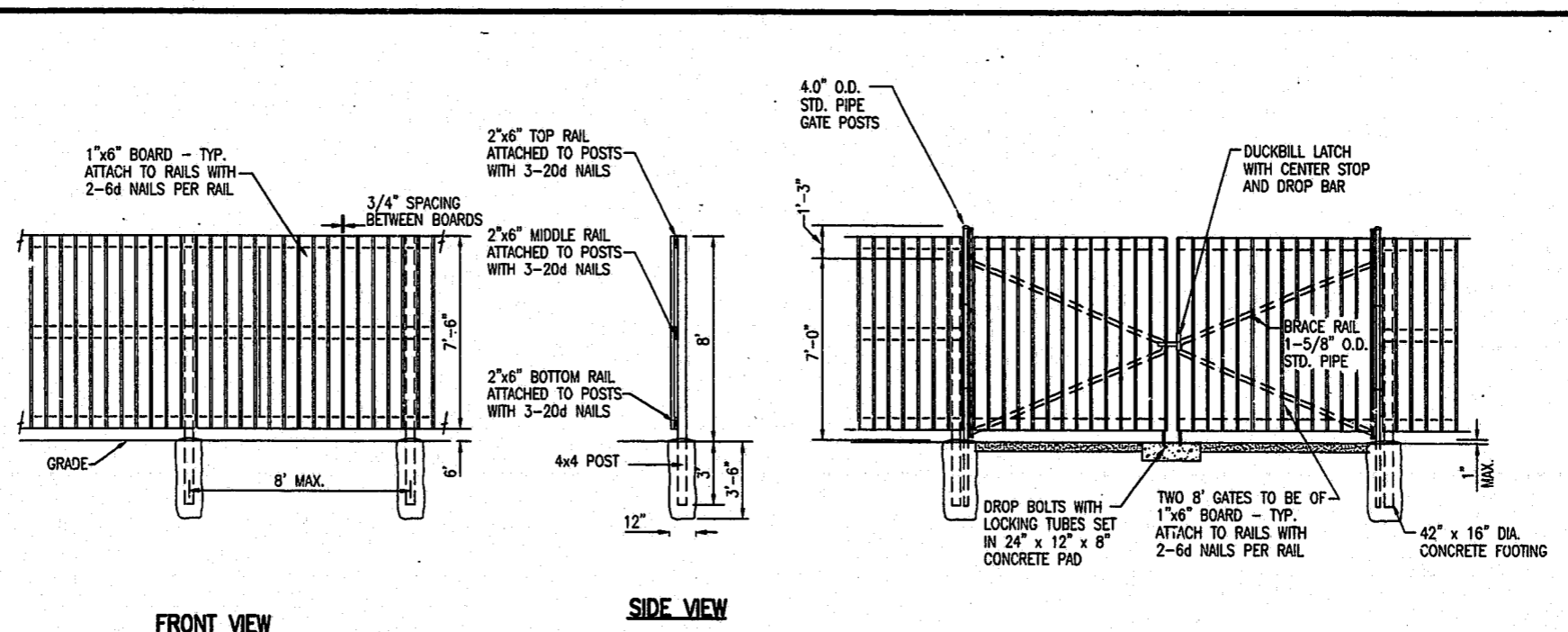

FRONT VIEW

SIDE VIEW

VEHICULAR GATES

- NOTES:
- POST, RAIL, AND GATE FITTINGS TO BE PRESSED STEEL OR MALLEABLE CASTING. (ASTM A153)
 - ALL POSTS SHALL HAVE WEATHER CAPS INSTALLED.
 - POSTS TO BE SET IN 3000 PSI CONCRETE. BOTTOM OF CONCRETE TO BE 2" MIN. FROM BOTTOM OF POST.
 - ALL WOOD SHALL BE TREATED BY OSMOSE OR APPROVED EQUAL, CLASS 2, BUILDER'S GRADE.
 - PAINT ALL EXPOSED WOOD WITH SEARS WEATHERBEATER REDWOOD STAIN, OR APPROVED EQUAL.
 - ALL NAILS AND FASTENERS SHALL BE GALVANIZED.

NOTE:
 TWO ADDITIONAL "LOCKING PADS" ARE TO BE INSTALLED FOR OPEN GATE. LOCATION TO BE DETERMINED IN FIELD BY THE CONSTRUCTION MANAGER.

91-SP-034
APPROVED
 99 4-3-97
 TM 4-3-97

1
 C3 C6
SECURITY FENCING
 SCALE: NONE

A	1/21/97	ISSUED FOR PERMITTING, BIDS AND OWNER'S REVIEW	BY	CS
NO.	DATE	REVISION DESCRIPTION	BY	CS

BELLSOUTH
 Carolinas PCS, L.P.

09-368-142-H

SECURITY FENCE DETAILS
 copyright © 19 97

Piedmont-Ober-Hershey
 2301 Rameaux Drive
 Post Office Box 31288, Raleigh, NC 27622-1328
 Tel: 919/732-5311 Fax: 919/732-5805

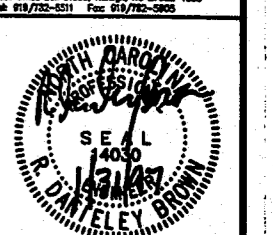

SEAL NOT VALID UNLESS SIGNED AND DATED

PROJECT MANAGER J. GARCEAU	DEPARTMENT MANAGER J. LATHAN
LEAD DESIGN PROF. R. FERGUSON	CHECKED J. BECKMAN/D. BROWN
DRAWN H. SIMPSON	DATE JANUARY 15, 1997
PROJECT NUMBER 22597-02	DRAWING NUMBER C-6