

GENNOTES

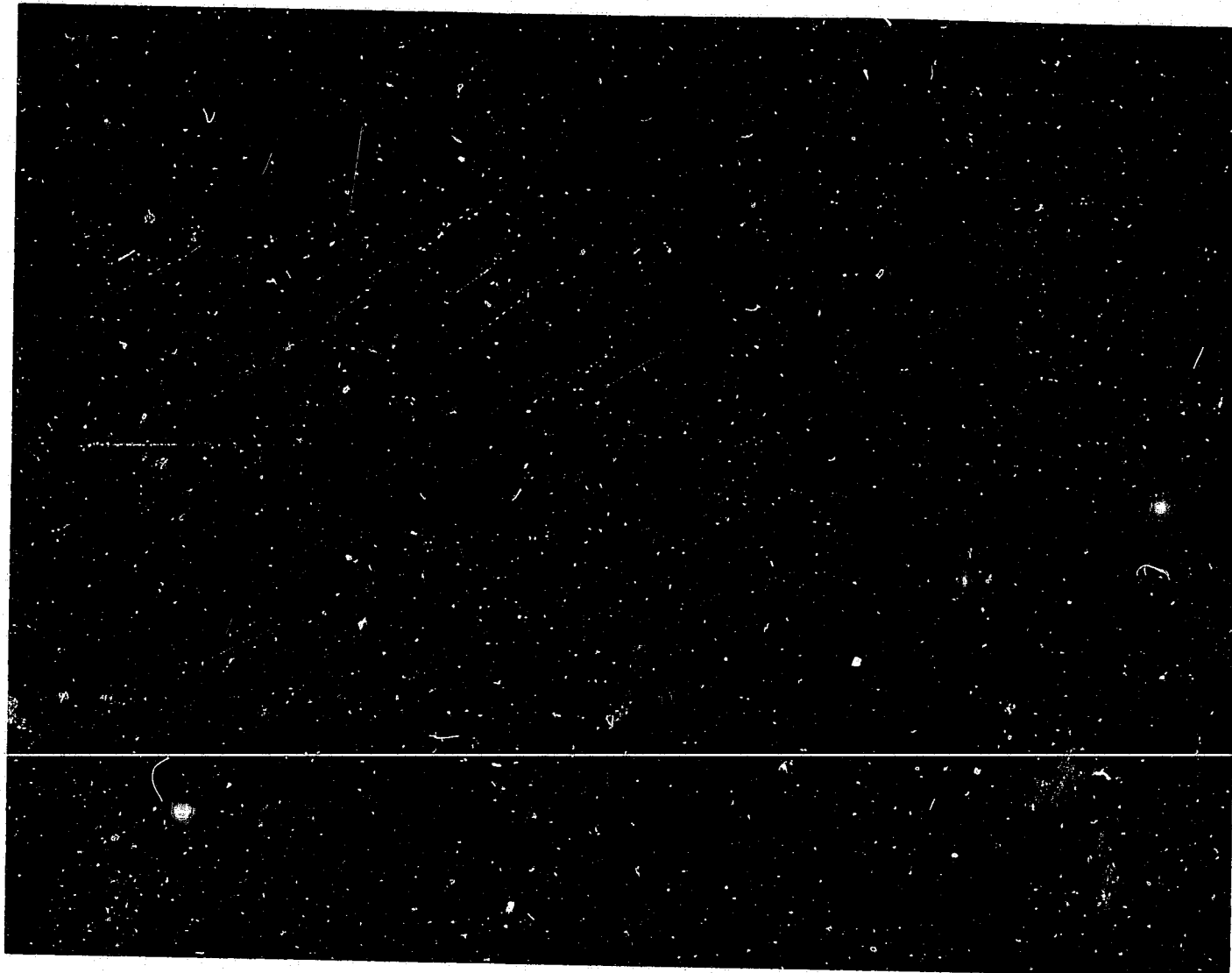

NO.	DATE	REVISION DESCRIPTION	BY	CHK
1	3/15/96	ISSUED FOR PERMITTING, B.O.M. AND OWNER REVIEW	J. CARDEAU	D.B.

BELLSOUTH
Carolinas PCS, L.P.

09-368-054R-D

CONDITIONS
OF ZONING PERMIT

copyright © 19 95

Professional Seal
Gordon S. Strocutt
REGISTERED LAND SURVEYOR
No. 14030
DANIELEY BROWN

SEAL NOT VALID UNLESS SIGNED AND DATED

PROJECT MANAGER J. CARDEAU	DEPARTMENT MANAGER J. LATHAM
LEAD DESIGN PROP. Z. BECKMAN	CHECKED D. BROOKS
DRAWN H. SIMPSON	DATE MARCH 14, 1996
PROJECT NUMBER 22597-02	DRAWING NUMBER C-1.1

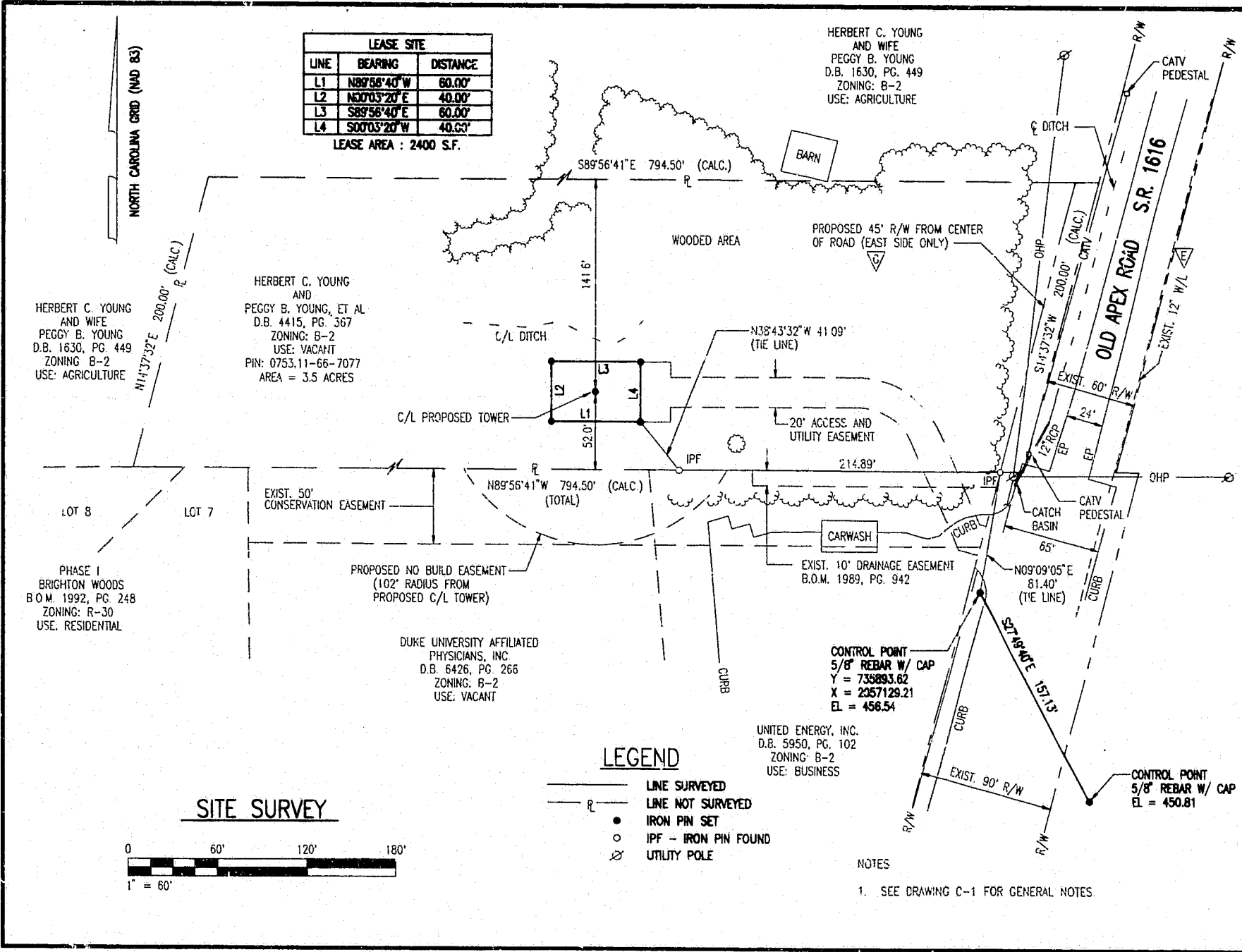

NO.	DATE	REVISION DESCRIPTION	BY	CHK
C	4/22/96	ADDITIONAL DEDICATED R/W	J. CARDEAU	D.B.
F	4/22/96	ADD 12' W/L	J. CARDEAU	D.B.
E	3/15/96	REVISE CONSERVATION EASEL	J. CARDEAU	D.B.
D	1/17/96	REVISE ACCESS EASEMENT	J. CARDEAU	D.B.
C	3/12/96	RELOCATE SITE	J. CARDEAU	D.B.
B	2/13/96	TOWN OF CARY COMMENTS	J. CARDEAU	D.B.
A	12/14/95	ISSUED FOR PERMITTING, OWNER'S REVIEW AND B.O.M.	J. CARDEAU	D.B.

BELLSOUTH
Carolinas PCS, L.P.

09-368-054R-D

SITE SURVEY

copyright © 19 95

Professional Seal
Gordon S. Strocutt
REGISTERED LAND SURVEYOR
No. 14030
DANIELEY BROWN

SEAL NOT VALID UNLESS SIGNED AND DATED

PRELIMINARY PLAT
NOT FOR RECORDATION,
SALES, OR CONVEYANCES.

PROJECT MANAGER J. CARDEAU	DEPARTMENT MANAGER A. HALL
LEAD DESIGN PROP. Z. BECKMAN	CHECKED C. STROUT
DRAWN D. CLOSS	DATE NOVEMBER 30, 1995
PROJECT NUMBER 22597-02	DRAWING NUMBER C-2