

Proposed Street #1
50' Right of Way
22' Edge to Edge

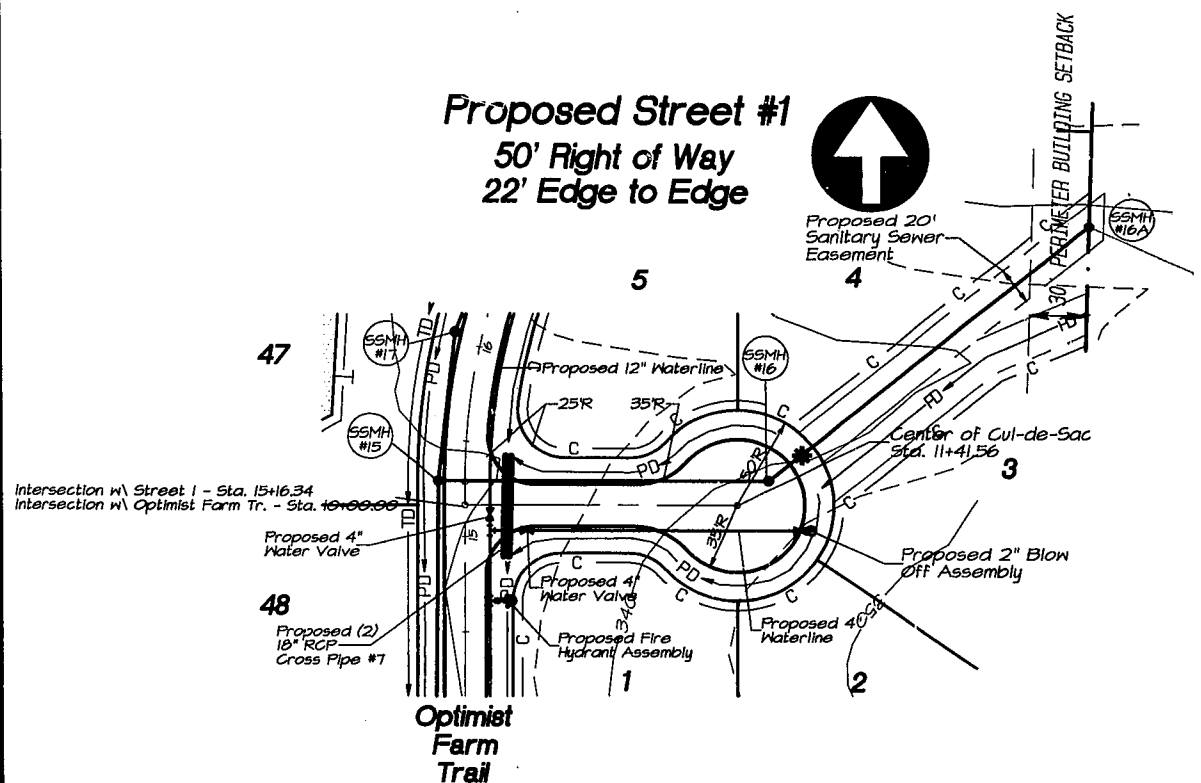

Proposed Street #2
50' Right of Way
22' Edge to Edge

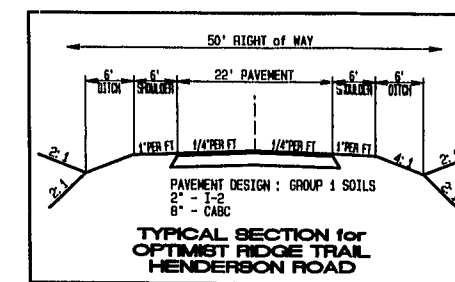
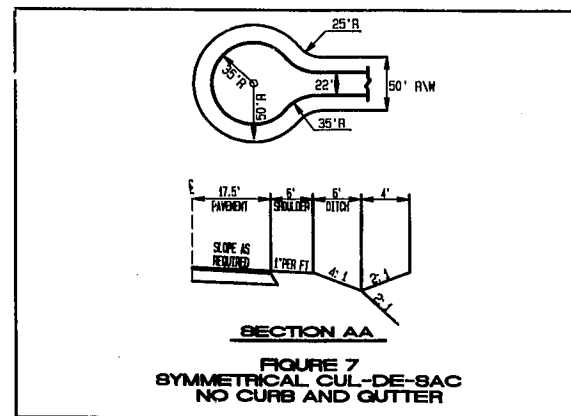
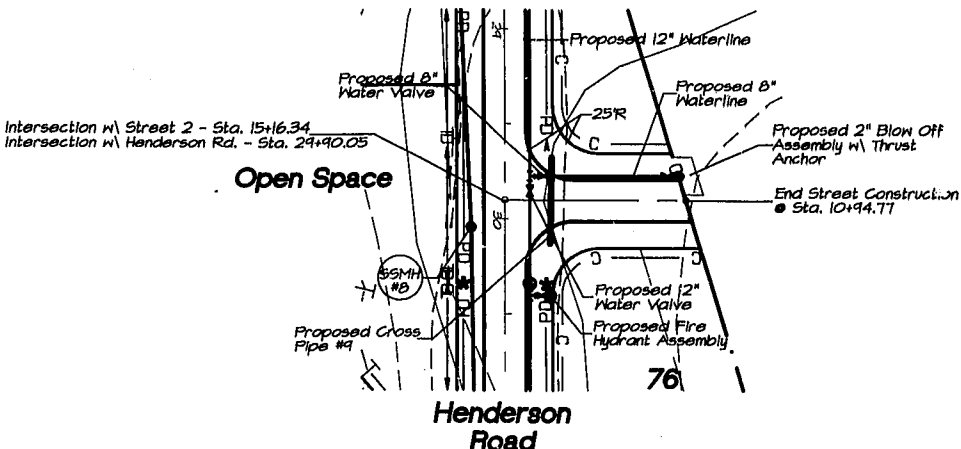

General Notes :

- All work shall be done in conformance with Wake County Standards and Specifications.
- It is the contractor's responsibility to verify the location of all existing utilities before beginning construction.
- No FEMA delineated 100 year Floodplain on-site as per map #37103 C 0680 E and 37103 C 0685 E, effective date 3/3/92.
- Lots 48 and 49 shall not be permitted to have direct access to Optimist Farm Rd. - NCSR 1390.
- Topography obtained from Wake County G.I.S.
- No construction shall be started until a grading permit is obtained from Wake County Erosion Control.

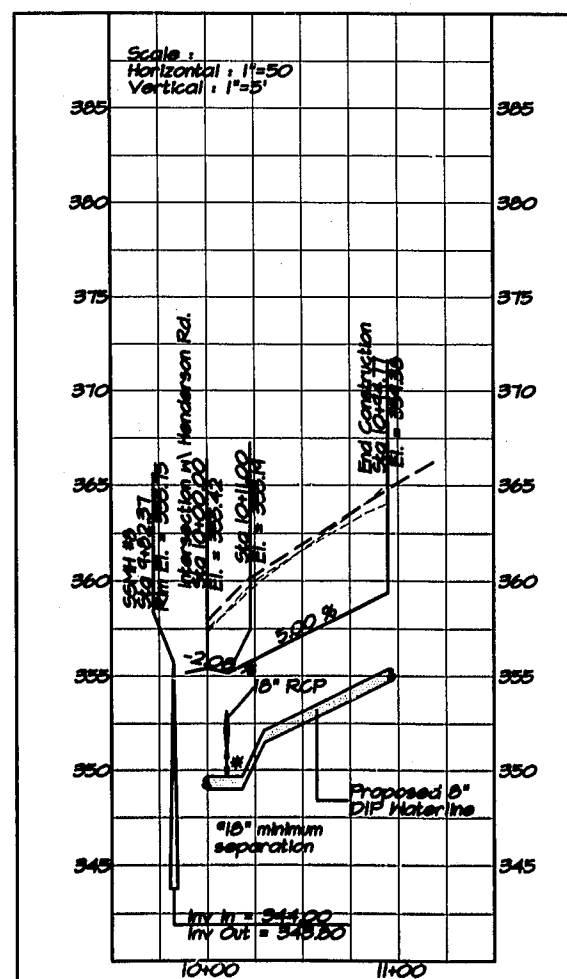
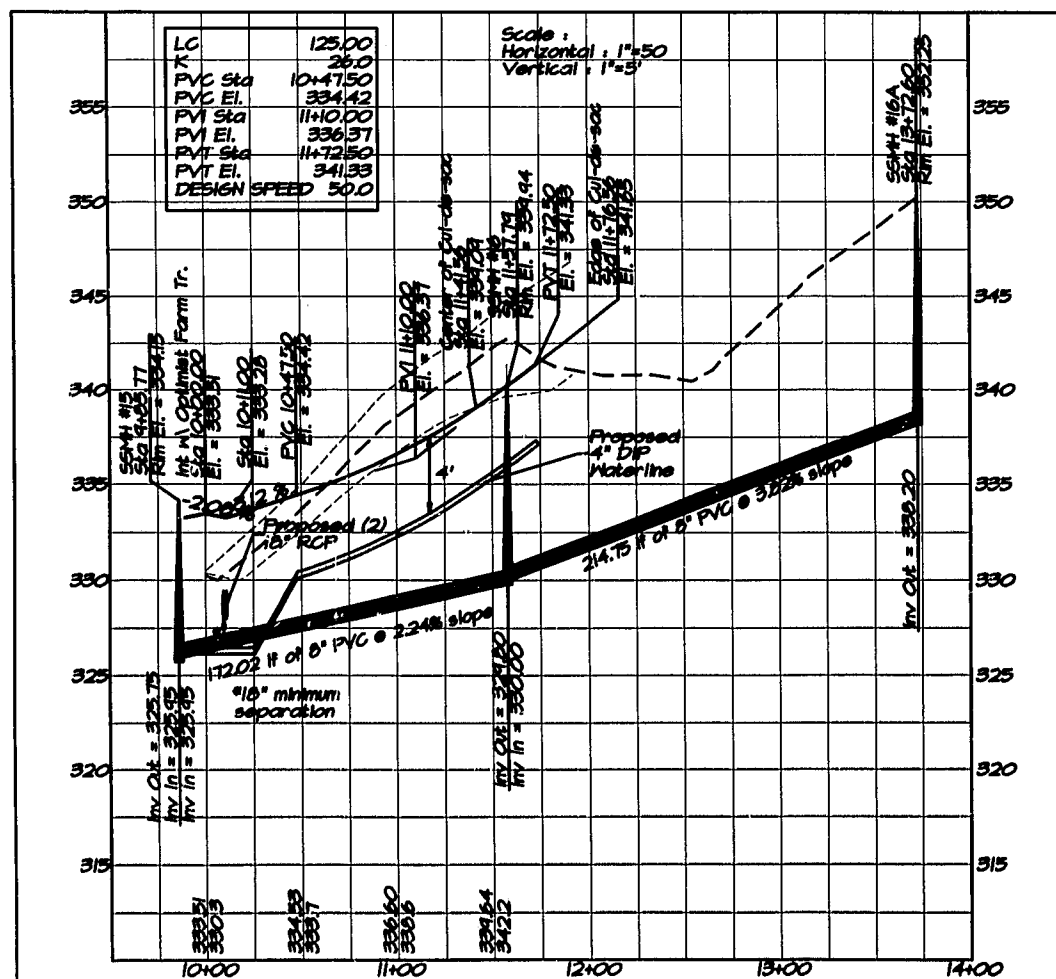
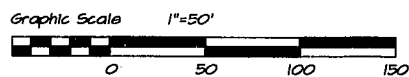

01-50-000
APPROVED
TOWN OF CARY
DRC DEC Date 4/15/02
Planning RDS Date 4/12/02
Engineering TS Date 4-10-02

NO.	REVISIONS TO THIS SHEET	DATE
1	1st Construction Submittal	5-18-02
2	2nd Construction Submittal	5-27-02
3	3rd Construction Submittal	6-11-02
4	4th Construction Submittal	6-11-02
5	5th Construction Submittal	6-25-02
6		
7		
8		
9		
10		



SPAULDING & NORRIS, PA
Design Consultants
972 Trinity Road 27607
Raleigh, North Carolina
Phone (919) 854-7990 Fax (919) 854-7995



PROJECT NO. 01-50-000
PROJECT NAME: Covington Meadows Subdivision & Cluster Community
DATE: Wed Mar 6, 2002
PROJECT ENGINEER: S. PAULINE L. SPAULDING
PROJECT CHECK ENGINEER: AMBER B. JACOBS
PROJECT SURVEYOR: WILEY BARRETT
SCALE: AS SHOWN

Covington Meadows Subdivision & Cluster Community
Wake County, North Carolina
Proposed Street 1 and 2

DRAWING SHEET
C-6.0
PROJECT NUMBER
309-2001