

Revisions
07/19/94 REVISIONS AS PER TOWN OF CARY
08/01/94 REVISIONS AS PER TOWN OF CARY
SEPT. 7, 1994 REVISIONS TO ALLOW FOR PHASED CONSTRUCTION

PHASE I CONSTRUCTION NOTES

1. END ASPHALT PAVING AT STATION 14+64
2. END CURB AND GUTTER AT STATION 14+64
3. BEGIN 6:1 TRANSITION SLOPE AT STATION 14+74
4. INSTALL NCDOT TYPE III BARRICADE AT STATION 14+74
5. END WATERLINE WITH PLUG AND BLOCK AT STATION 15+65. FIRE HYDRANT IS TO BE CONSTRUCTED AS PART OF PHASE I
6. CONSTRUCT OUTFALL A FROM STATION 10+00 TO STATION 11+55.35 AND ALL OF OUTFALL B.

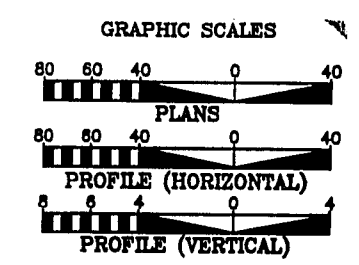
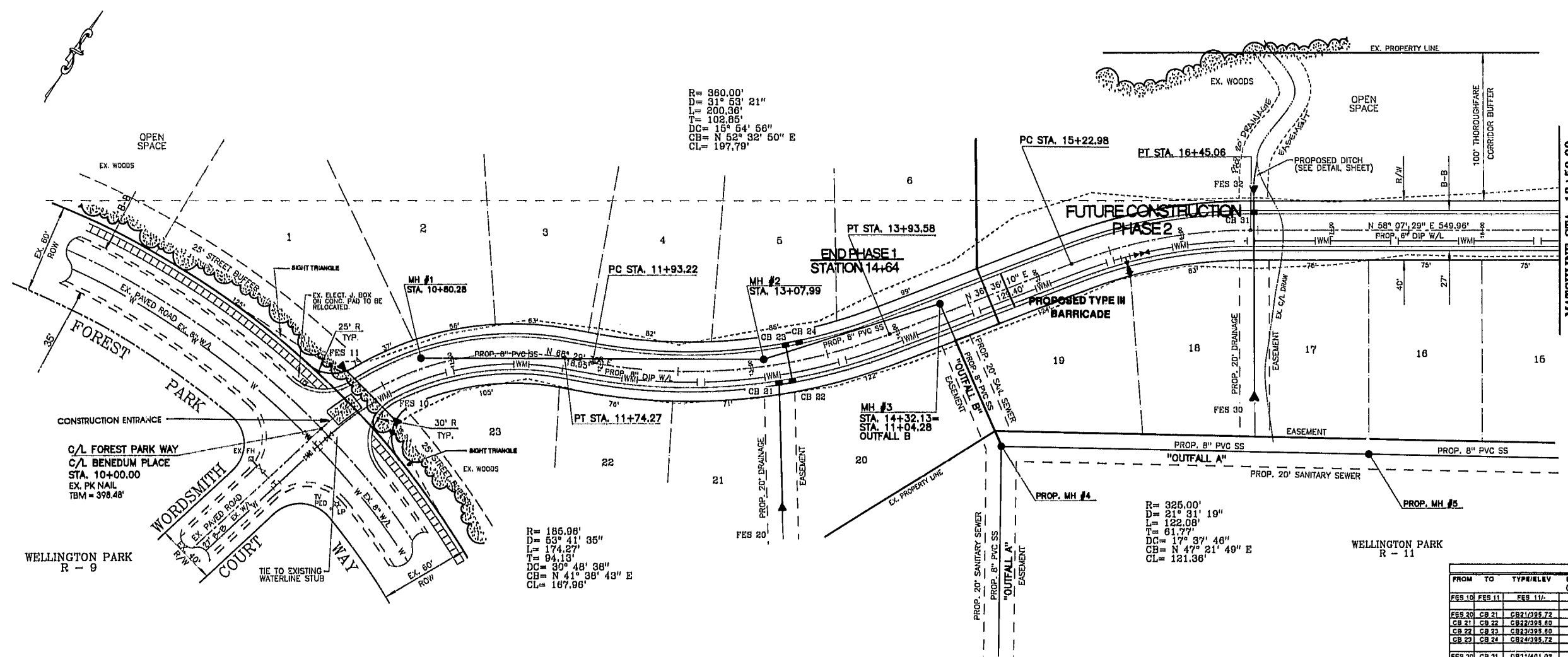

FROM	TO	TYPE/LEV	DIA (in)	LTH (ft)	PIPE	AREA (sq ft)	C	INVERT (ft)	DOWNSTREAM	UPSTREAM	
FES 10	FES 11	FES 11'	18	14	RCP	2.00	1.10	0.40	7.22	TO BERT	IN FIELD
FES 20	CB 21	CB 21/295.72	18	105	RCP	3.84	0.10	1.00	7.22	382.50	383.34
CB 21	CB 22	CB 22/295.40	18	9	RCP	1.05	0.48	1.00	7.22	388.54	389.63
CB 22	CB 23	CB 23/295.60	18	27	RCP	1.00	0.80	0.47	7.22	388.83	387.10
CB 23	CB 24	CB 24/295.72	18	9	RCP	1.00	1.11	0.48	7.22	387.30	387.40
FES 30	CB 31	CB 31/401.02	30	137	RCP	5.54	0.40	0.47	7.22	384.50	383.62
CB 31	FES 32	FES 32/382.00	30	18.3	RCP	5.33	4.70	0.70	8.19	394.12	393.00
FES 40	CB 41	CB 41/403.00	18	135	RCP	3.87	1.40	0.60	7.22	393.00	392.00

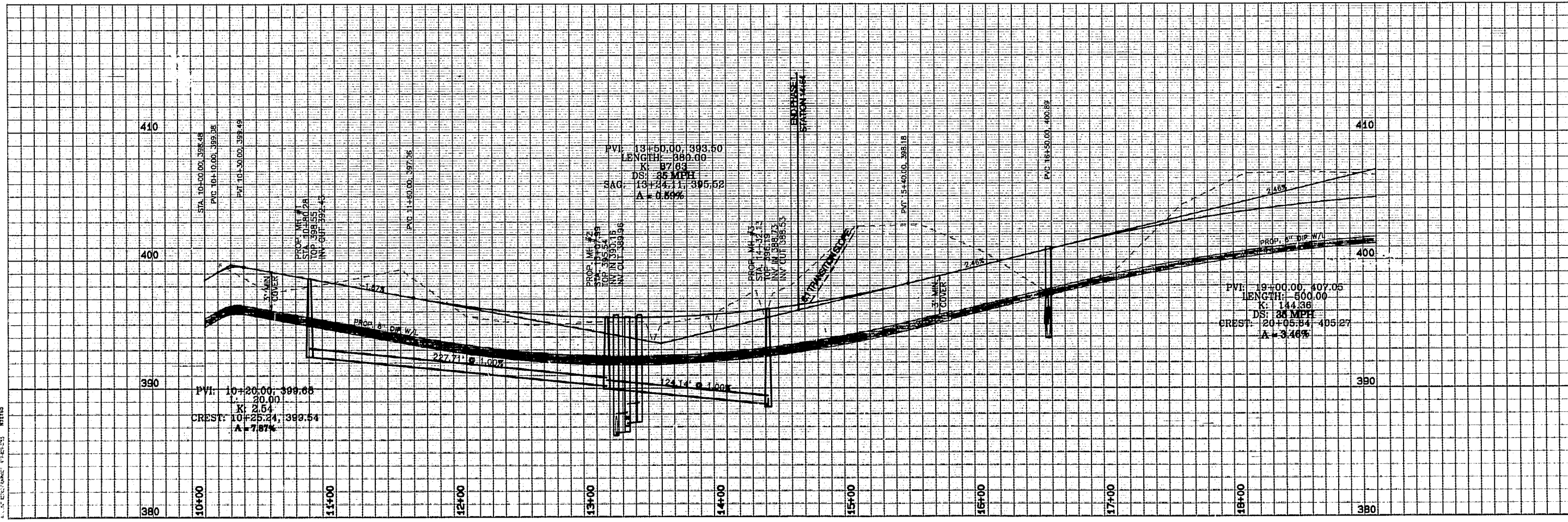

FINAL APPROVED PLANS

OWNER:
GOODWILL CORPORATION
104 ED EDMONS COURT
CARY, N.C. 27511

Project
**BENEDUM PLACE
STATION 10+00 TO 18+50**

Date
JUNE 29, 1994

Scale
HORIZ: 1" = 40'
VERT: 1" = 4'

Sheet
3 OF 8