

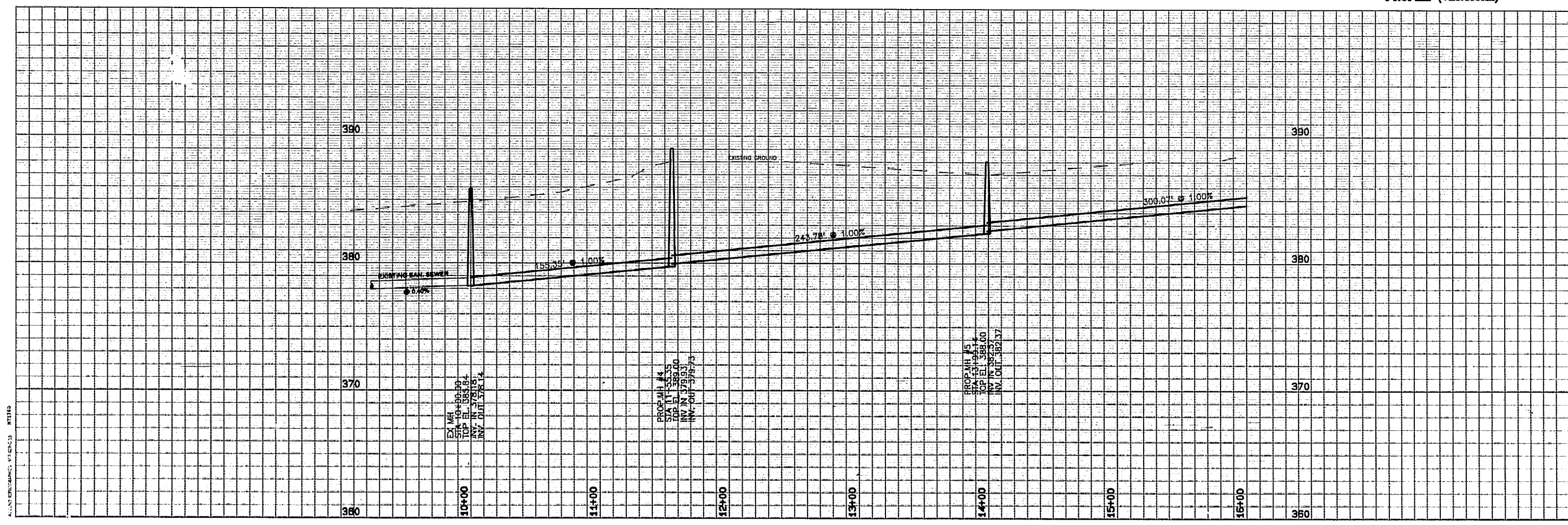

Revisions  
 07/19/94 REVISIONS AS PER TOWN OF CARY  
 08/01/94 REVISIONS AS PER TOWN OF CARY  
 SEPT. 7, 1994 REVISIONS TO ALLOW FOR PHASED CONSTRUCTION

**FINAL APPROVED PLANS**

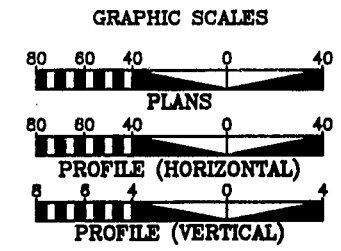
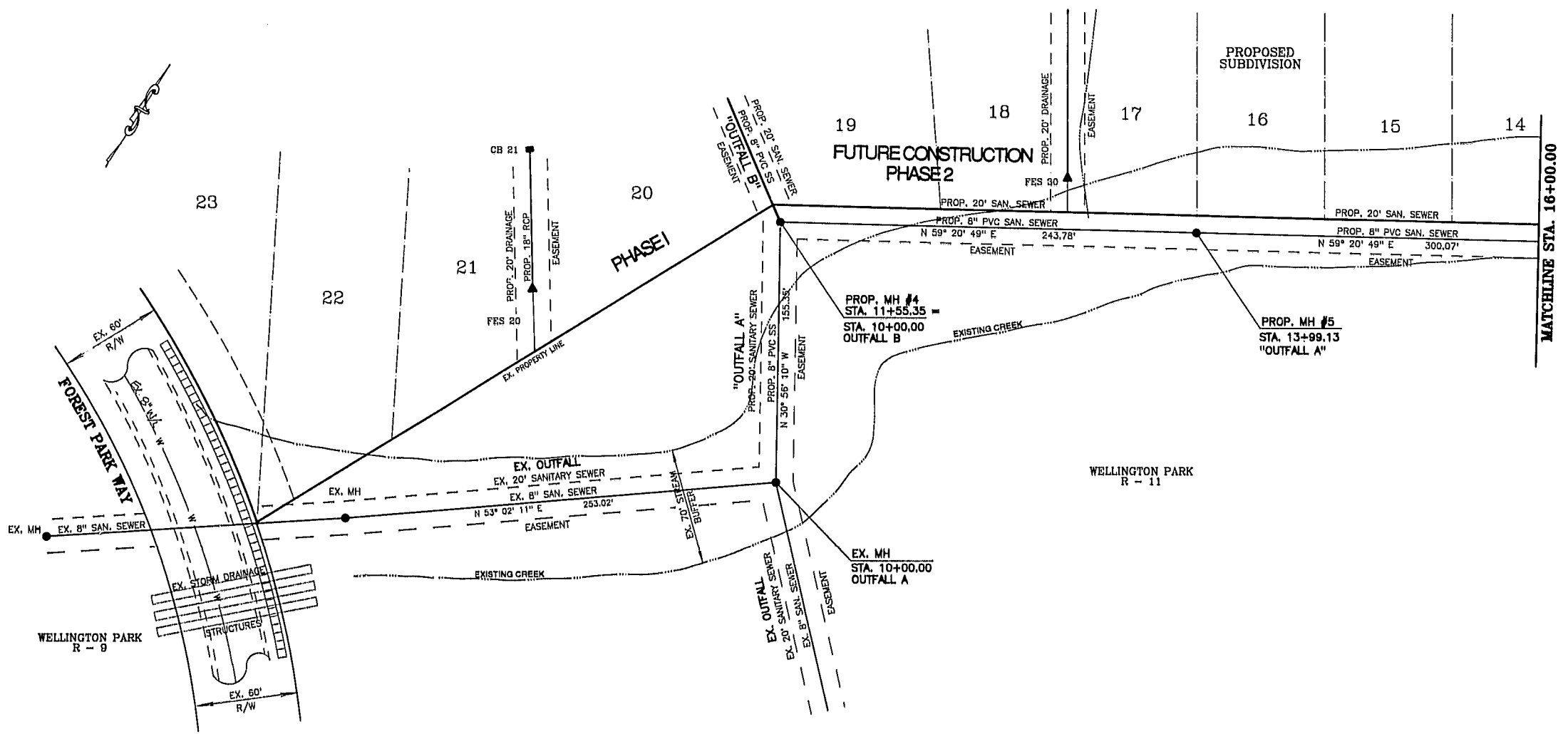

OWNER:  
 GOODWILL CORPORATION  
 104 ED RIMMONS COURT  
 CARY N.C. 27511

Project  
**BENEDUM PLACE  
 SANITARY SEWER OUTFALL**

**OUTFALL A**

Date  
**JUNE 29, 1994**

Scale  
 HORIZ: 1" = 40'  
 VERT: 1" = 4'

Sheet  
**5 OF 8**