

drawn by: dlr  
 checked by: HA  
 proj. no.: 8946  
 date: JANUARY 92

**H.S. ANNIS ARCHITECT, AIA**  
 member of the American Institute of Architects  
 P.O. BOX 885 GARNER, N.C. 27529 (919) 772-5565

OFFICE & WAREHOUSE FOR:  
**BETTER BUSINESS FORMS**  
 CARY, NORTH CAROLINA

**BOBBITT**  
 DESIGN-BUILD

**2**  
 ELEVATIONS

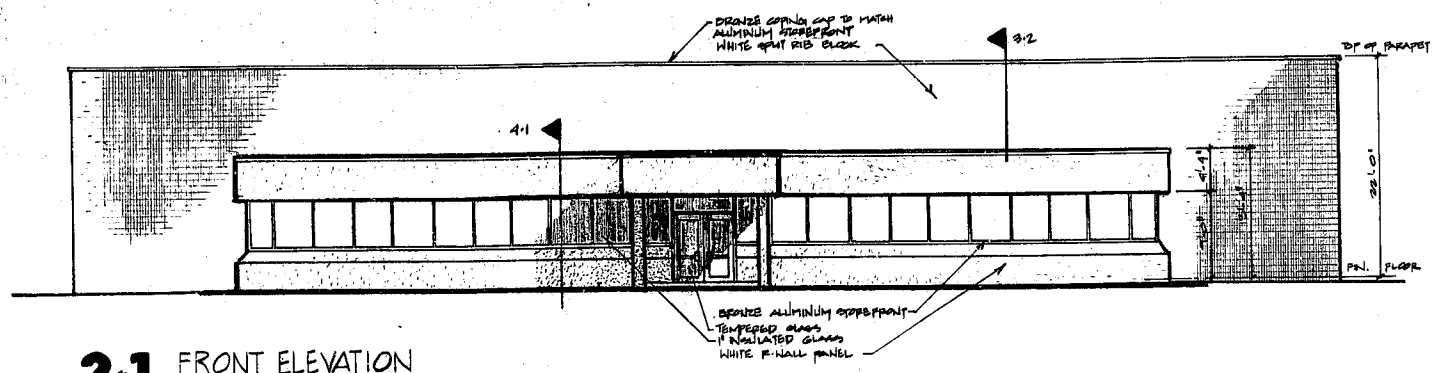

**2-1 FRONT ELEVATION**  
 SCALE: 1/8" = 1'-0"

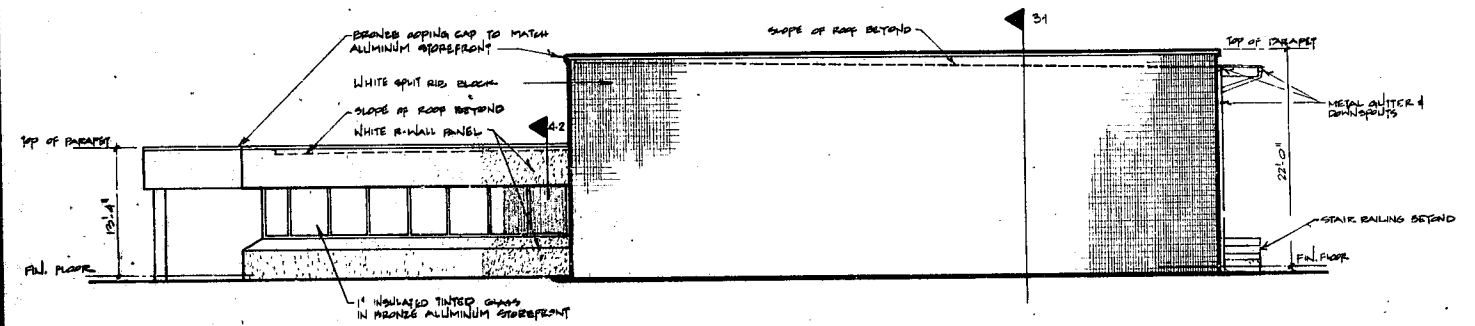

**2-2 RIGHT SIDE ELEVATION**  
 SCALE: 1/8" = 1'-0"

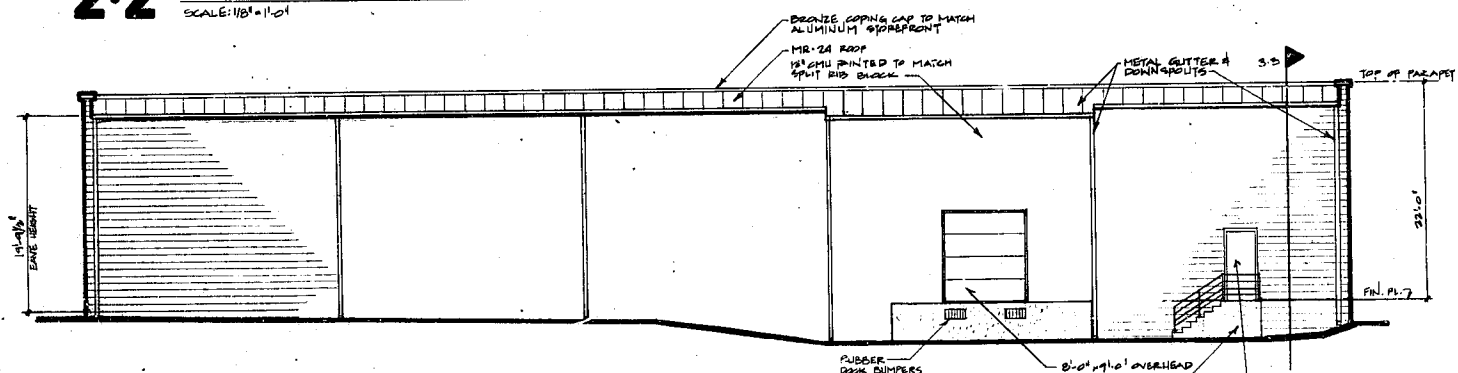

**2-3 REAR ELEVATION**  
 SCALE: 1/8" = 1'-0"

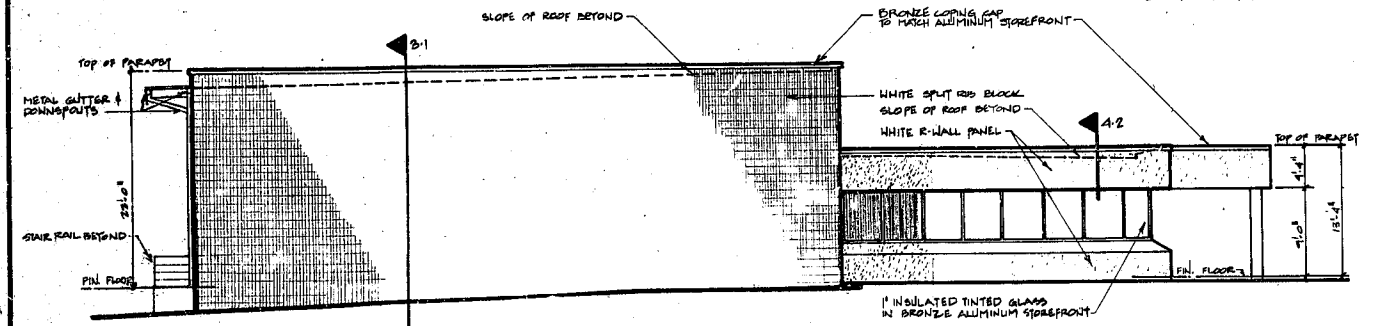

**2-4 LEFT ELEVATION**  
 SCALE: 1/8" = 1'-0"

*Handwritten signature and stamp:*  
 HAROLD S. ANNIS  
 ARCHITECT  
 3071  
 H.S. ANNIS ARCHITECT, AIA