



HagerSmith Design PA

Architecture Landscape Architecture Planning Interior Design

PO Box 1308 300 South Dawson Street Raleigh, North Carolina 27602 Fax: 919.228.4050

99.821.5547 Copyright 2007

ASSOCIATES / CONSULTANTS

CIVIL ENGINEERING & SURVEYING WITHERS & RAVENEL III MCKEAN DRIVE CARY, NORTH CAROLINA 27511 PHONE: 469.3340 FAX: 467.6008

STRUCTURAL ENGINEERING STEEL TECHNOLOGY, INC 2620 BUSINESS PARK DRIVE ROCKY MOUNT, NC 27804 PHONE: 252.937.7122



BIOLOGICS OFFICE BUILDING WESTON OAKS COURT CARY, NC

BIOLOGICS 625 OBERLIN ROAD RALEIGH, NC 27605

07-SP-045 APPROVED TOWN OF CARY Approved by: [Signature] Planning: [Signature] Engineering: [Signature] Date: 12-27-07

Table with 3 columns: NAME, DESCRIPTION, DATE. Includes entries for SEDIMENTATION AND EROSION CONTROL PLAN and various permit dates.

- CONSTRUCTION SEQUENCE: 1. PRIOR TO GRADING SITE... 2. INSTALL 18" FENCE... 3. CALL FOR ON-SITE INSPECTION... 4. GRADE AREA PER GRADING PLAN... 5. 18" x 8" AND 18" x 12" TO BE CONSTRUCTED... 6. STABILIZE SITE VEGETATIVELY... 7. DIVERSION DITCH ALONG TOP OF SLOPE... 8. CALL FOR ON-SITE INSPECTION... 9. REMOVE TEMPORARY SOIL EROSION CONTROL... 10. SEED / PLANT ALL DISTURBED AREAS... 11. COMPLETE CONSTRUCTION OF STORM WATER MANAGEMENT DEVICES...

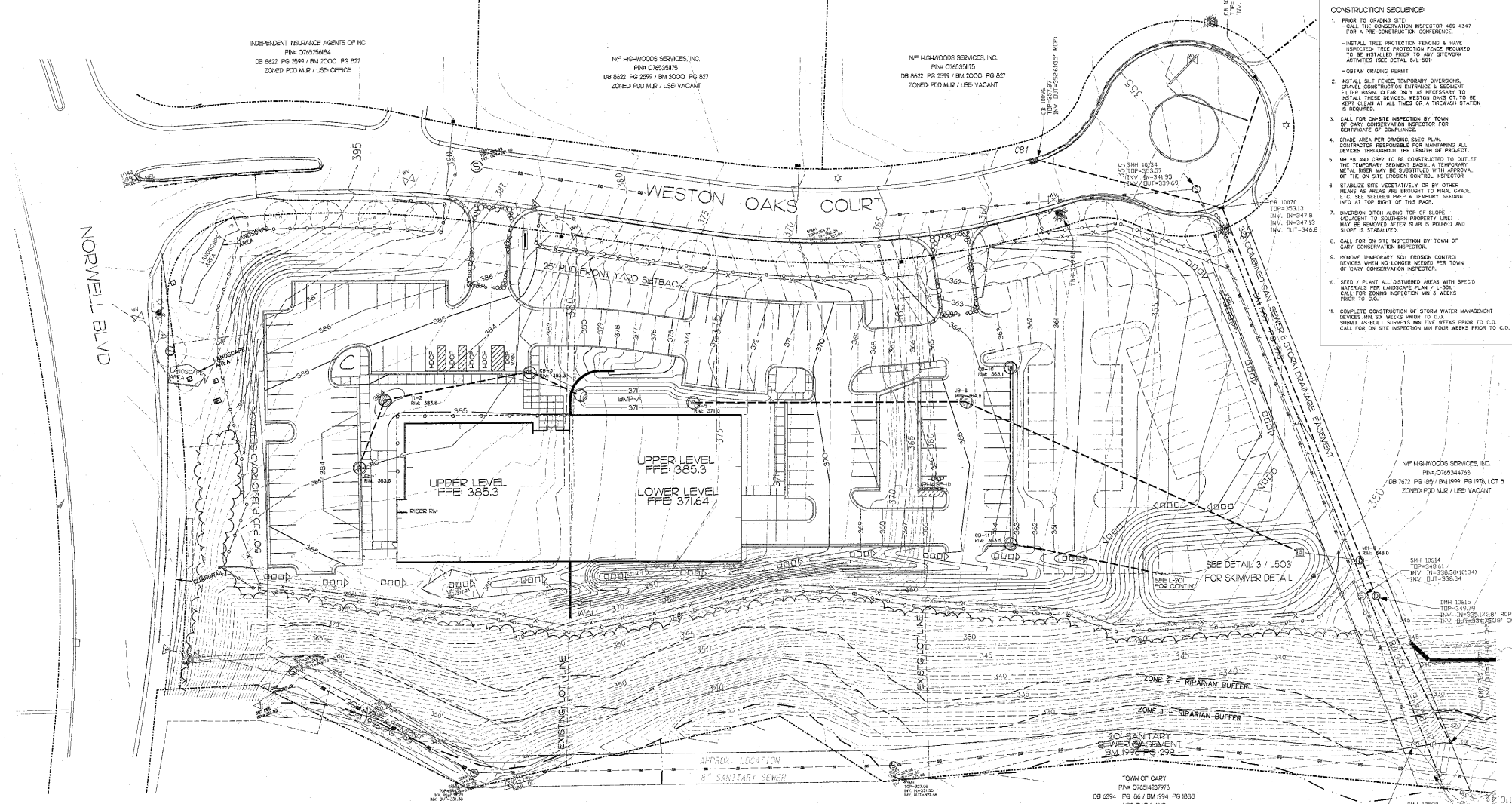

TEMPORARY SEEDING SCHEDULE (Species 3:1 to 2:1) and TEMPORARY SEEDING SCHEDULE (Species max. 3:1) tables with columns for date, species, and rate.

SEEDBED PREPARATION: 1. Clean compacted areas and spread topsoil... 2. Rm. entire area to minimum depth of 6"... 3. Remove all loose rock, roots and other obstructions... 4. Apply agricultural lime, fertilizer and superphosphate... 5. Continue tillage until soil pulverized, firm, reasonably uniform... 6. Seed on a freshly prepared seedbed... 7. Muck immediately after seeding and avoid muck... 8. Inspect all seeded areas and make necessary repairs... 9. Consult Conservation Inspector on maintenance and tillage after permanent cover is established... 10. APPLY Agrib. Insecticide: 3 cent/acre Fertilizer: 10-10-10 @ 800-1000 lbs/acre Superphosphate: 500 lbs/acre of 20% Muck: 2 tons (approx. 60 bags) sm/acre @ 1/2" / acre Insect: 1/2" pack with liquid asphalt @ 400 gal/acre or emulsified asphalt @ 300 gal/acre

- TOWN OF CARY NOTES: 1. To minimize damage to existing trees near the interior edge of buffers and streetscapes... 2. The tree protection fence shall be maintained on the site until all work is completed... 3. Permanent ground cover will be established in 10 working days... 4. All storm drain frames, grates and hoods should be stamped with "Storm to Street" in accordance with Town of Cary standards... 5. Watershed is Crooktree Creek... 6. Cut and fill areas will be stabilized within 15 days of any phase of grading... 7. Impervious surface area of ~ 1.02 acres... 8. FEMA flood plain in southeast corner ~1' elevation 304.0... 9. No structures are to be constructed on this site... 10. Project must require a pre-construction conference prior to issuing a grading permit... 11. Weston Oaks Court and Normell will be kept clear of all trees or a wash station will be required... 12. The project will meet all of the requirements relative to Best Management Practices and Engineering Stormwater Control Structures as outlined in the Town of Cary Limited Development Ordinance, Chapter 80, Part 3.1.050... 13. If there will be a trash collector on the site a connection to sanitary sewer and covered dumpster will be required.

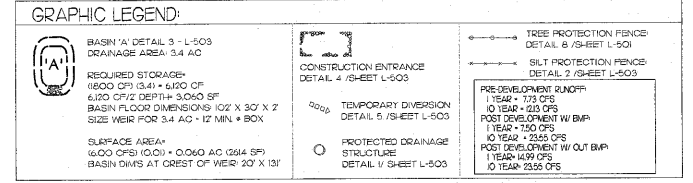

STORMWATER MANAGEMENT ON SHEET C-103 DENUDE AREA: 3.4 ACRES

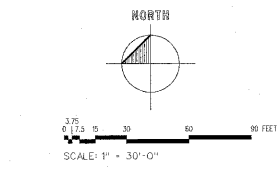

- ORIGINAL - FOR CONSTRUCTION