

K:\00105-128\081284-SP-Submittal Drawings\07.12.13 TOC (Approved)\C10.6.dwg - Monday, July 21, 2013 3:40:08 PM - MCDONNELL, TUCKER

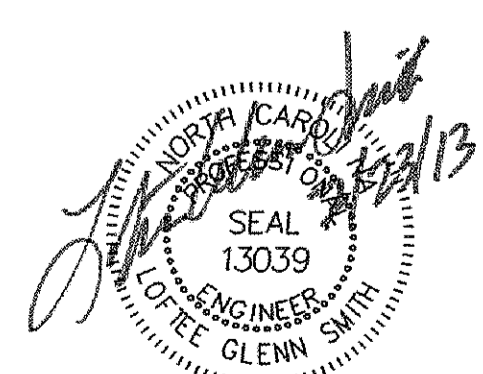
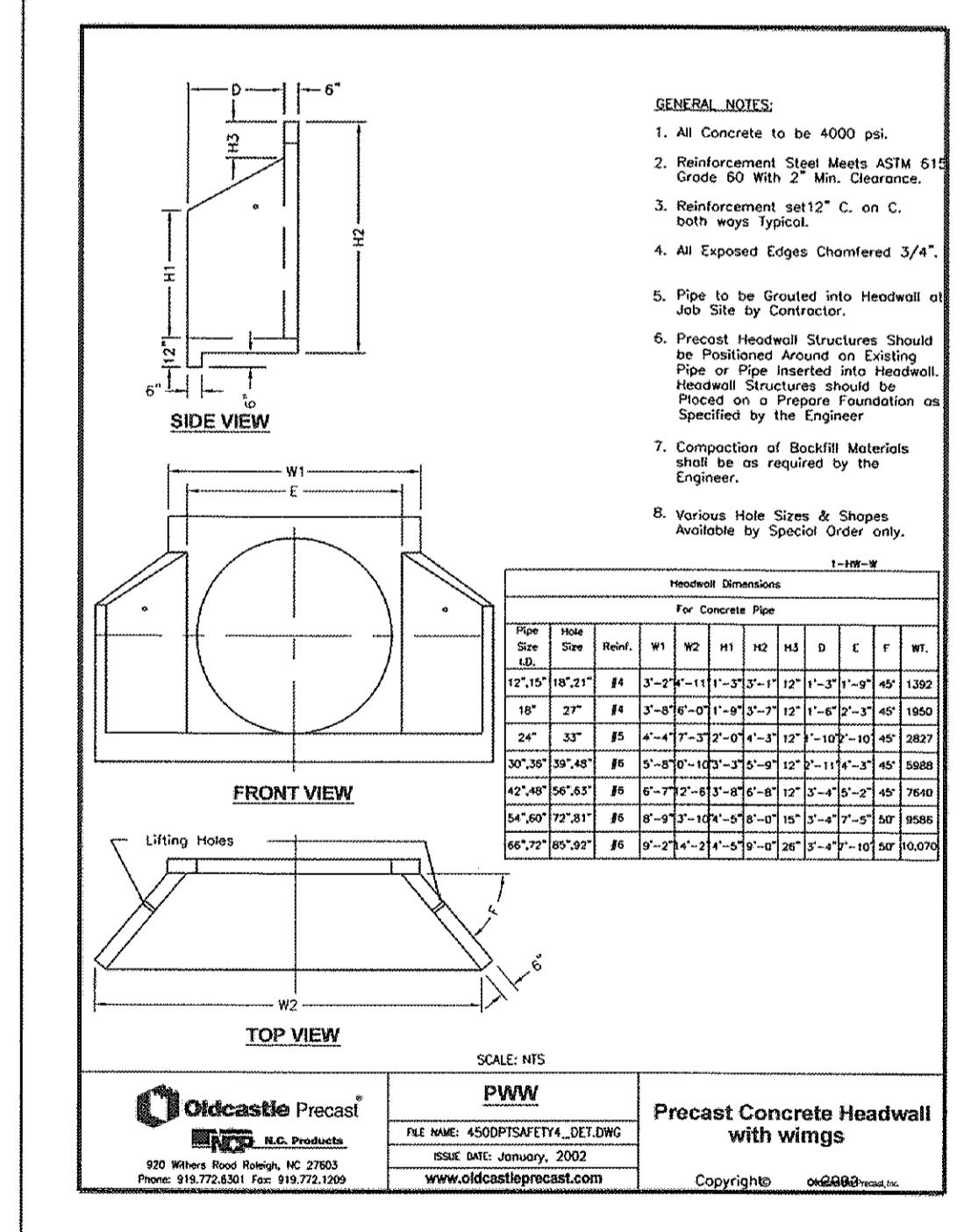
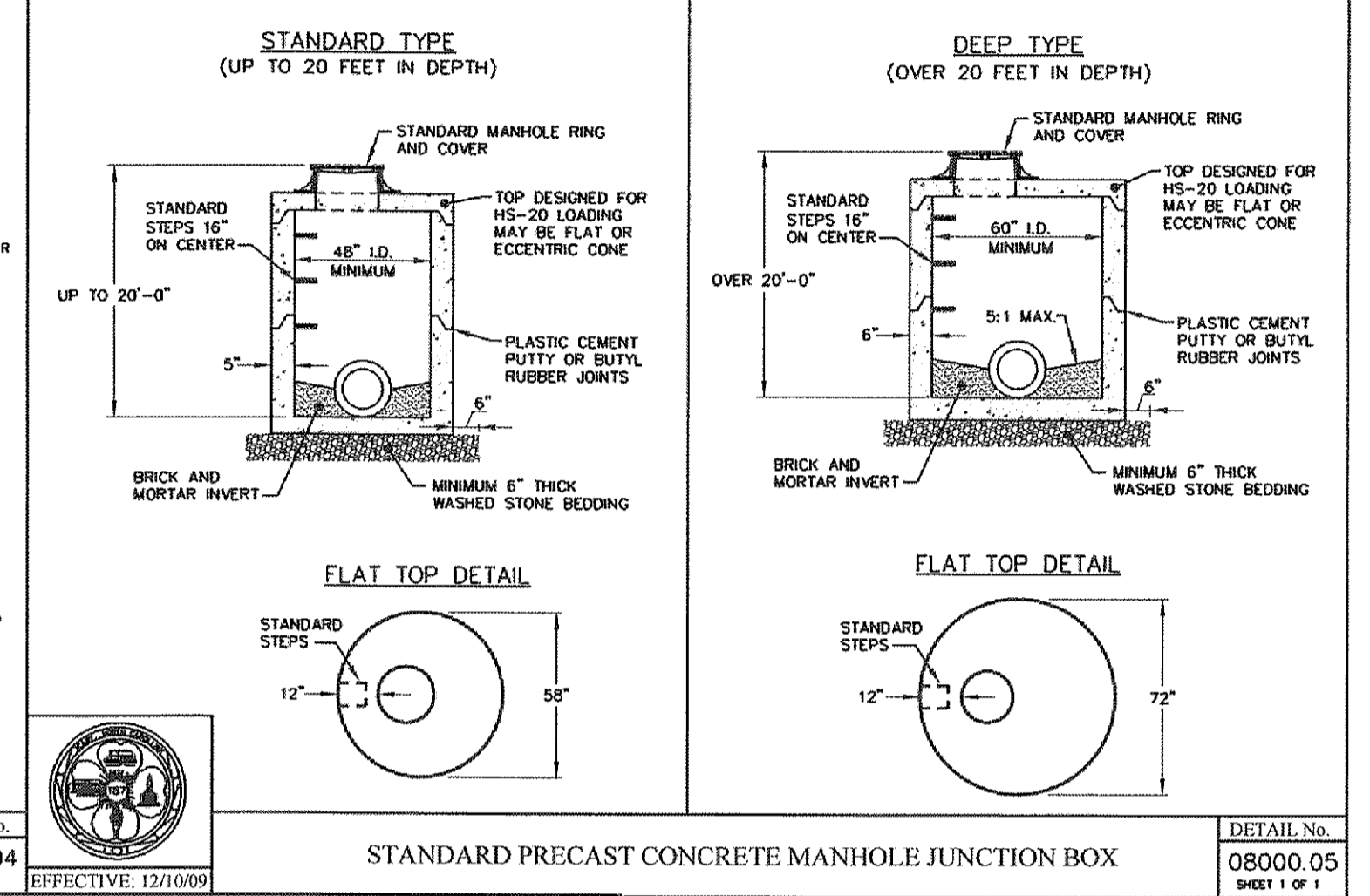
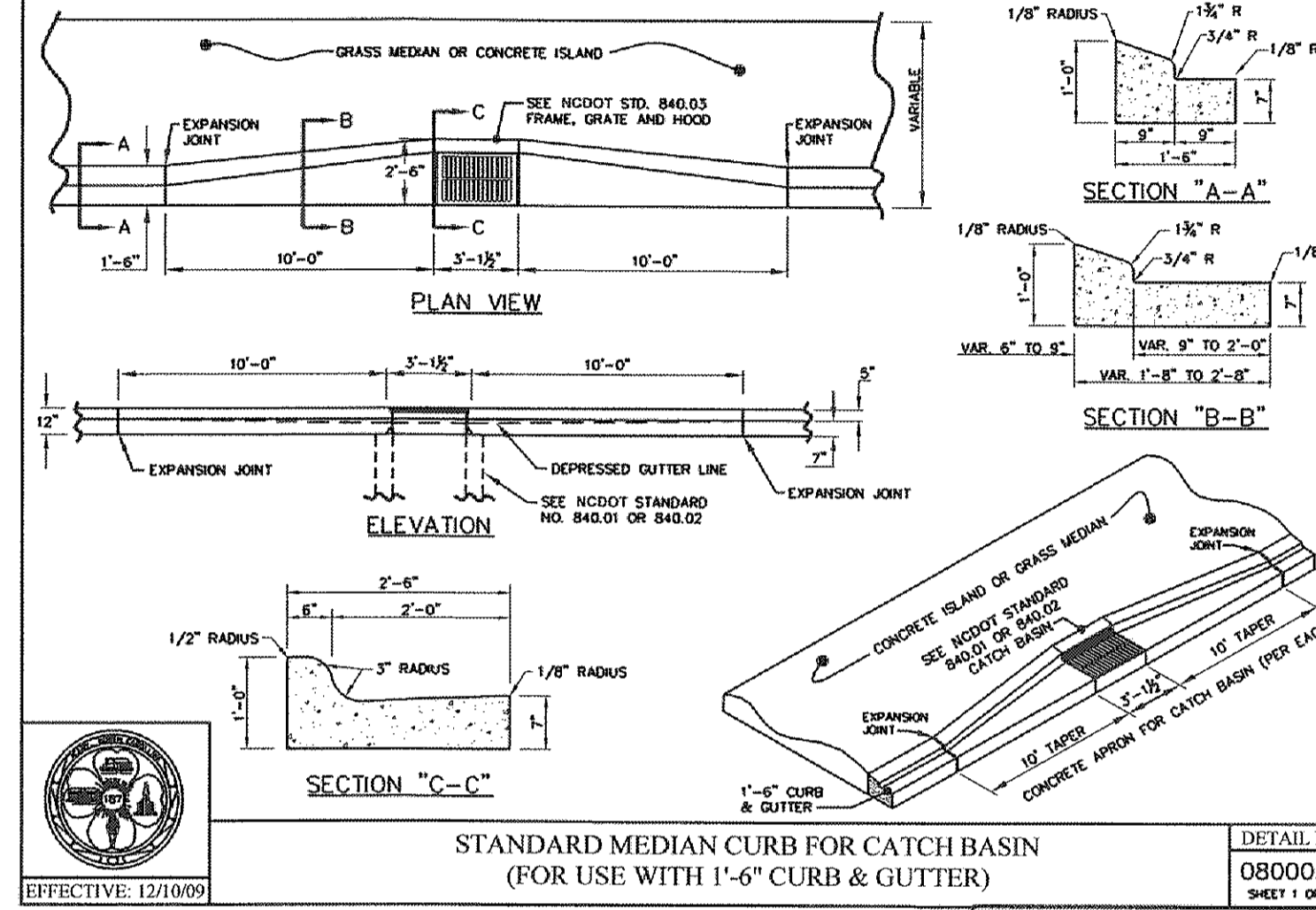
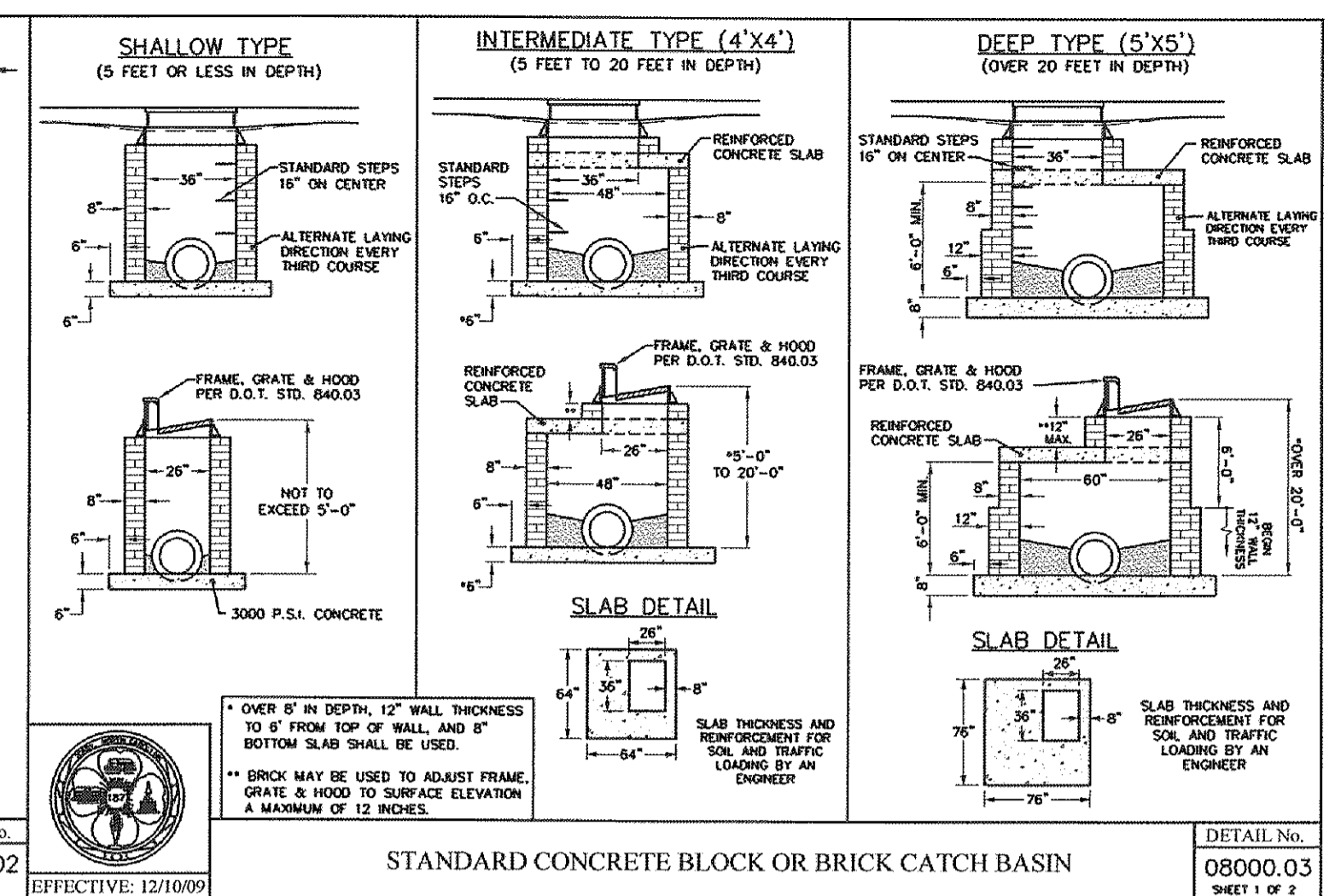
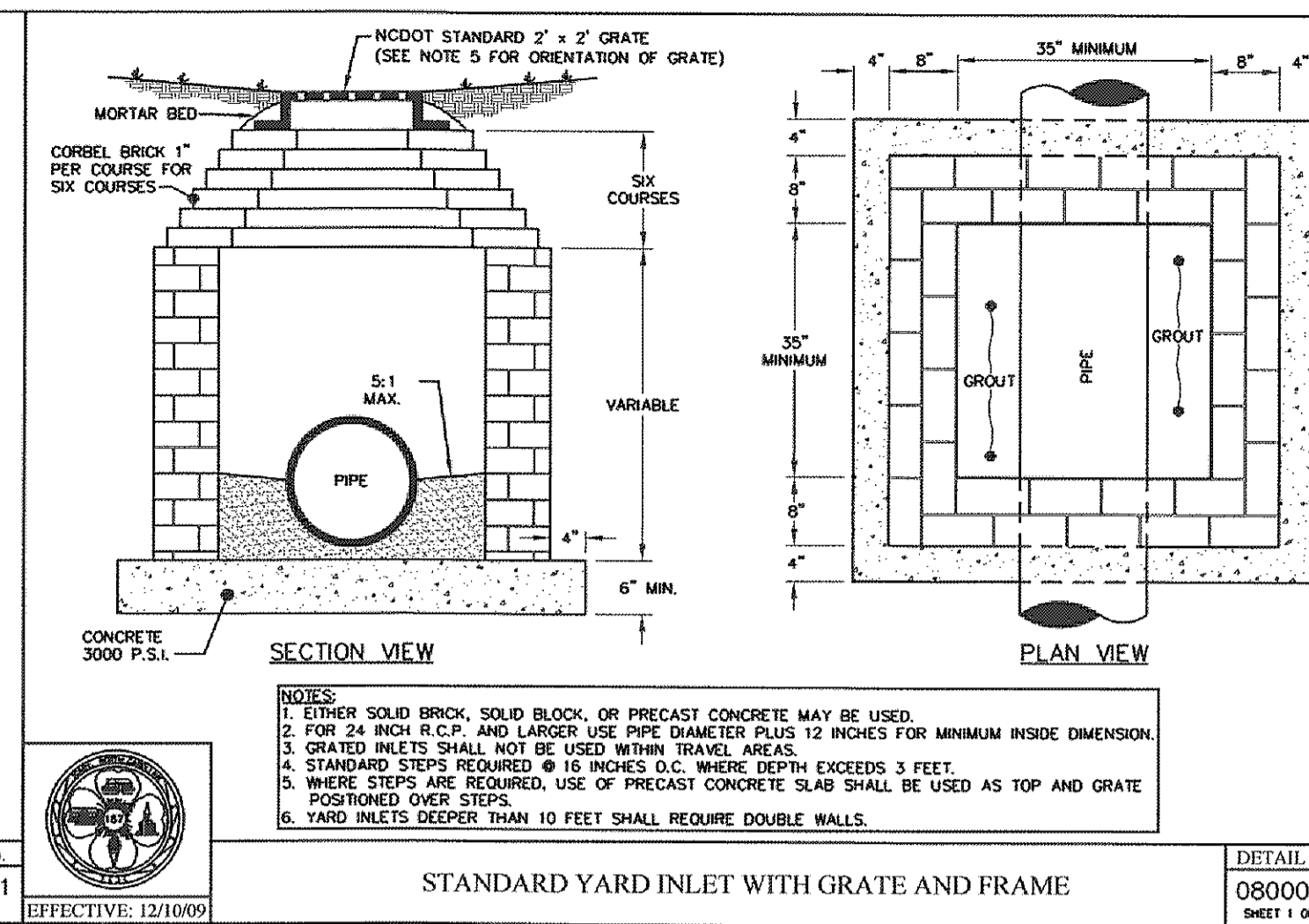
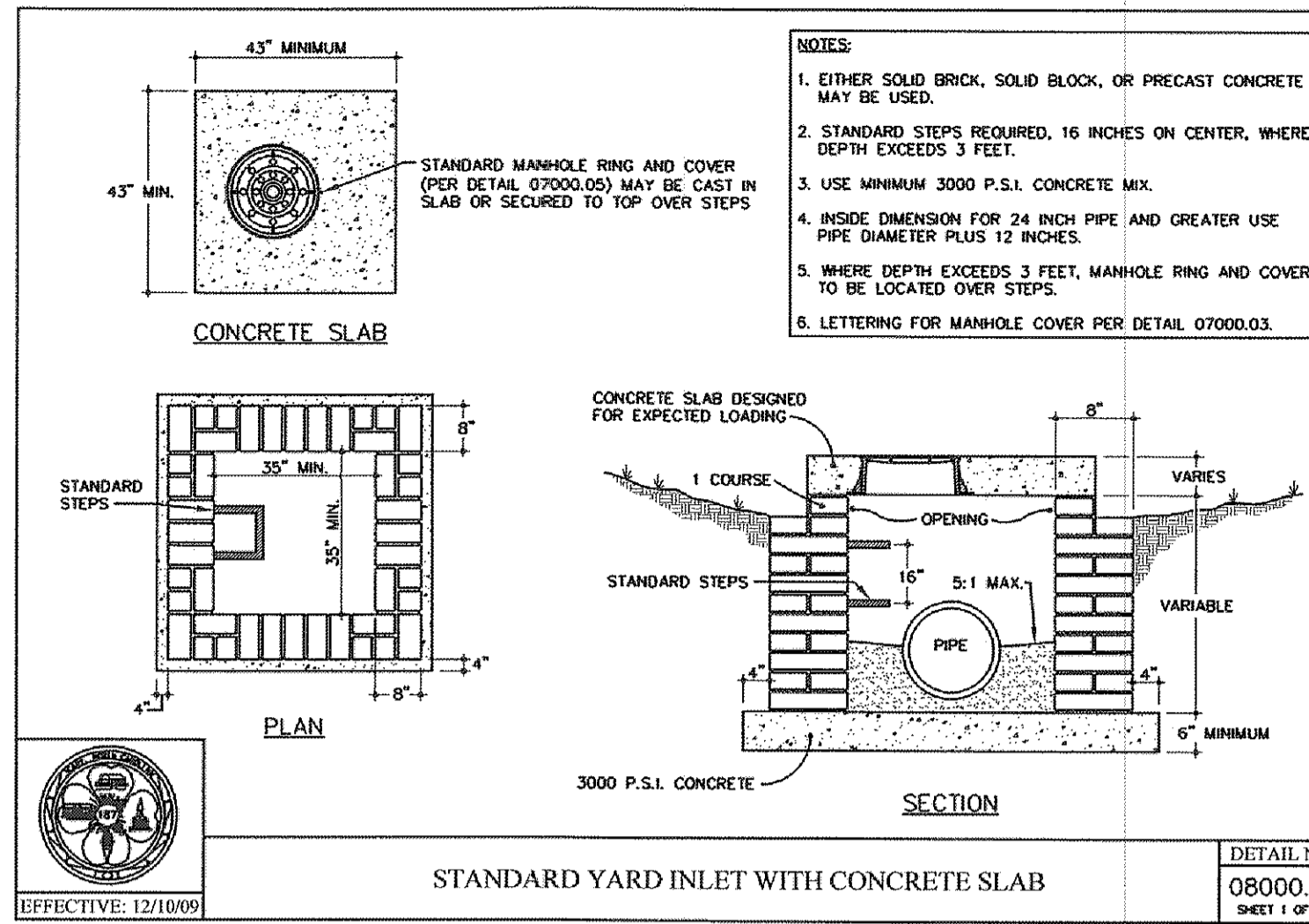

07-SP-114-D
 HTE #: 13-1076
 Approved by the Town of Cary
 Development Review Committee

Planner: *K. Baker* Date: 8/6/2013

No.	Revision	Date	By	Designer	Scale
1	07-SP-114-D 1st SUBMITTAL	03/14/13	PMO	PMO	AS NOTED
2	07-SP-114-D 2nd SUBMITTAL	05/02/13	TLM	Drawn By	Date
3	PSM 1st SUBMITTAL	06/05/13	TLM	TFW	03/14/13
4	07-SP-114-D 3rd SUBMITTAL	06/13/13	TLM	Checked By	Job No.
5	TOC APPROVAL	07/22/13	TLM	PMO	2061284.30

BRADFORD
 WAKE COUNTY
 NORTH CAROLINA

CONSTRUCTION DETAILS

WITHERS & RAVENEL
 ENGINEERS | PLANNERS | SURVEYORS
 111 MacKenzie Drive, Cary, North Carolina 27511 tel: 919-469-3340 www.wITHERSRAVENEL.com License No. C-0832

Sheet No. **C10.6**