

K:\00\00-010\0001\Site-1p.dwg P1 Sep 01 12:24:20 2000 WITHERS & RAVENEL ENGINEERING & SURVEYING, INC.

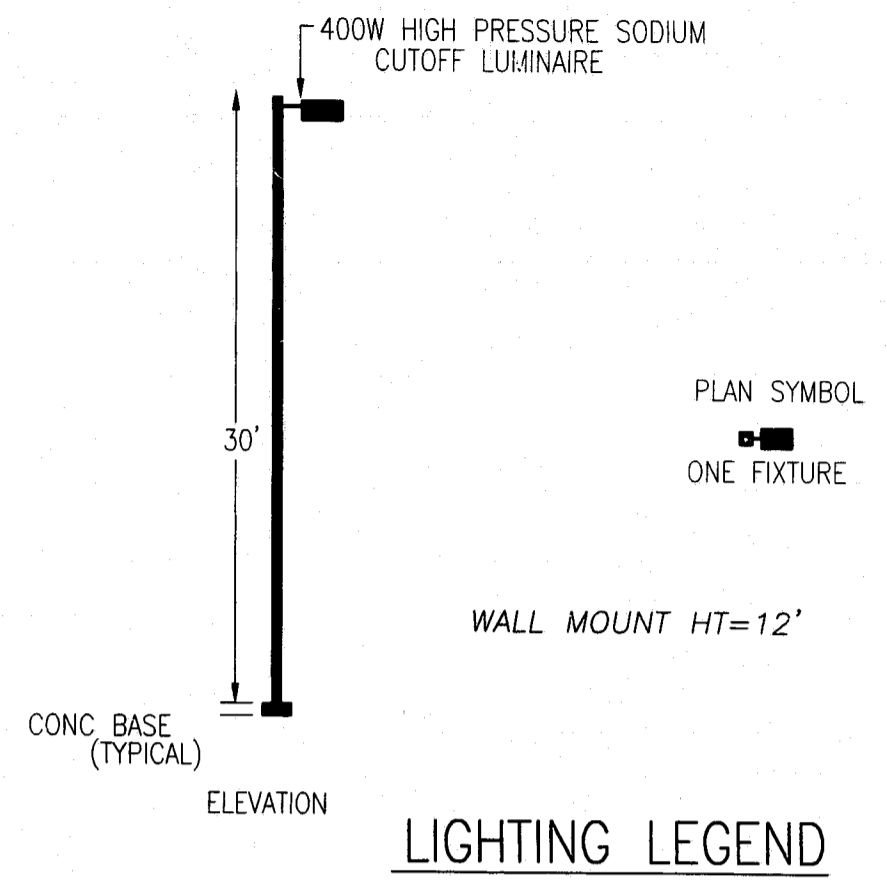
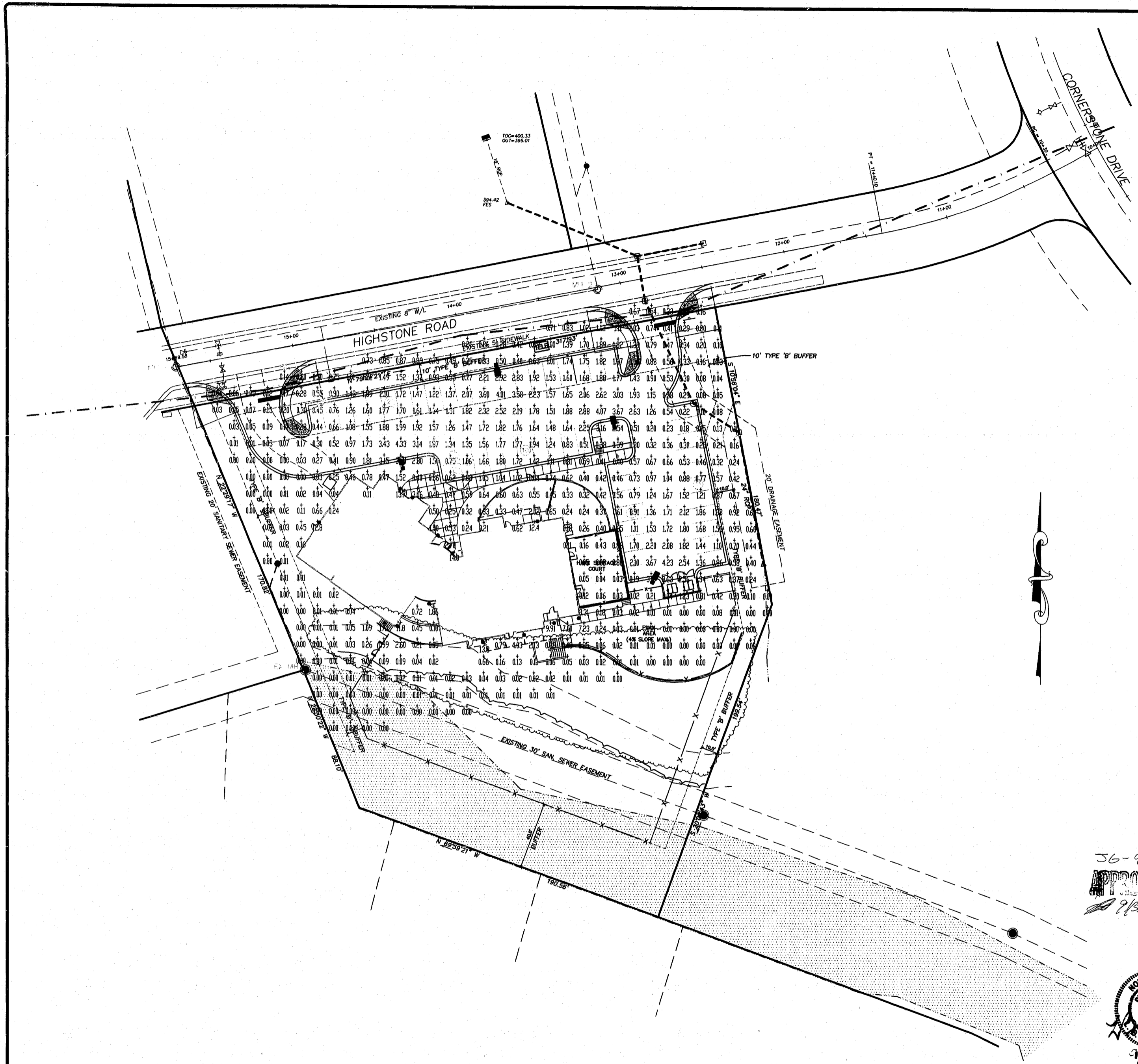

LIGHTING LEGEND

CALCULATION SUMMARY:				
AREA NAME	DIMENSIONS	GRID NAME	AVC	MIN
New Area		New Grid	(*)	1.0

LUMINAIRE SCHEDULE							
ITEM	SYMBOL	DESCRIPTION	LAMP	LUMENS	HOUNTING/BALLAST	LLF	LOT
1A	■	SPALLING 400 W MH (1) NEW 400 W MH	(1) MS-400/HDR	40000	30' HT CONC. BASE	0.80	4
2	●	PRESULFITE HCBORUCK 8" HID CYLINDER WITH CLEAR	(1) LU-507/D	3800	STD	0.90	13

Open HID Cylinders

Features:

- Seamless aluminum housing
- Specular Alzak® reflector available in clear, champagne gold and black finishes
- Pendant units are stan lard with 52" hang straight canopy with lockable swivel
- Ballast is accessible through lamp compartment
- Tempered lens provided with metal halide units
- Durable powder coat finishes
- UL Listed Suitable for damp locations

Ordering Information: HCSPOCR BA 120V

	50W E-17 NPS	70W E-17 NPS	100W E-17 NPS	50W ED-17 MH	70W ED-17 MH	100W ED-17 MH
Ceiling	HCS02	HCS03	HCS04	HCS05	HCS07	HCS08
8" Dia. x 15 1/4" H						
Pendant	HCSP02	HCSP03	HCSP04	HCSP05	HCSP07	HCSP08
8" Dia. x 13 1/4" H, 3 1/4" O.A.						
Wall	HCSW02	HCSW03	HCSW04	HCSW05	HCSW07	HCSW08
8" Dia. x 1 1/4" H, extends 1 1/4" from wall						

Options:

Reflector (Specify)	BA Structural Aluminum	Voltage (Specify)	120V
ER Black Matte	MA Matte Black		277V
CR Clear Alzak	BZ Bronze		
GH Champagne Gold	WH Matte White		

Optional Finishes Contact Factory

Preco-lite

56-9/15/00
APPROVED
9/15/00

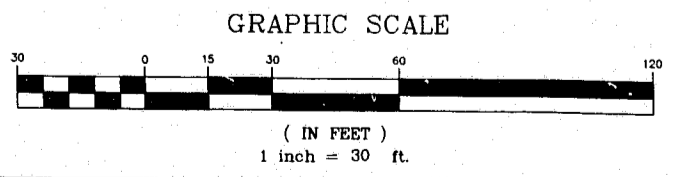
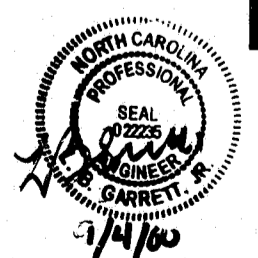

Withers & Ravenel
Engineering and Surveying, Inc.
1149 Executive Circle, Cary NC 27511 Phone: 919-469-3340 Fax: 919-467-0008

No.	Description	Date	By
1	REVISED PER T.O.C. 1st REVIEW	5/22/00	ATB
2	REVISED PER T.O.C. 2nd REVIEW	6/30/00	ATB

BRIGHT HORIZONS FAMILY SOLUTIONS
CORNERSTONE

SITE LIGHTING PLAN

Designer	W&R	Scale	1"=30'
Drawn By	ATB	Date	4/03/00
Checked By	W&R	Job No.	20014

CAD File: 20014\SITE-LP
Sheet No.
4 of .