

This sheet is Old site plan - existing

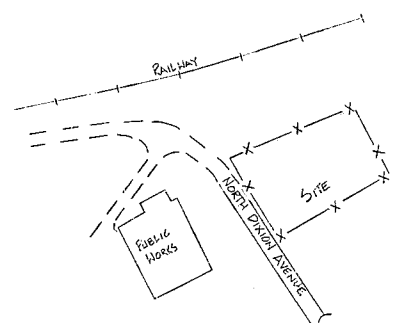

VICINITY MAP
SCALE: 1" = 500'

NOTE:
ZONING: I-2
TOTAL SIZE ACREAGE 0.62
27,007.2 SQ. FT.
OWNER TOM BRINLEY

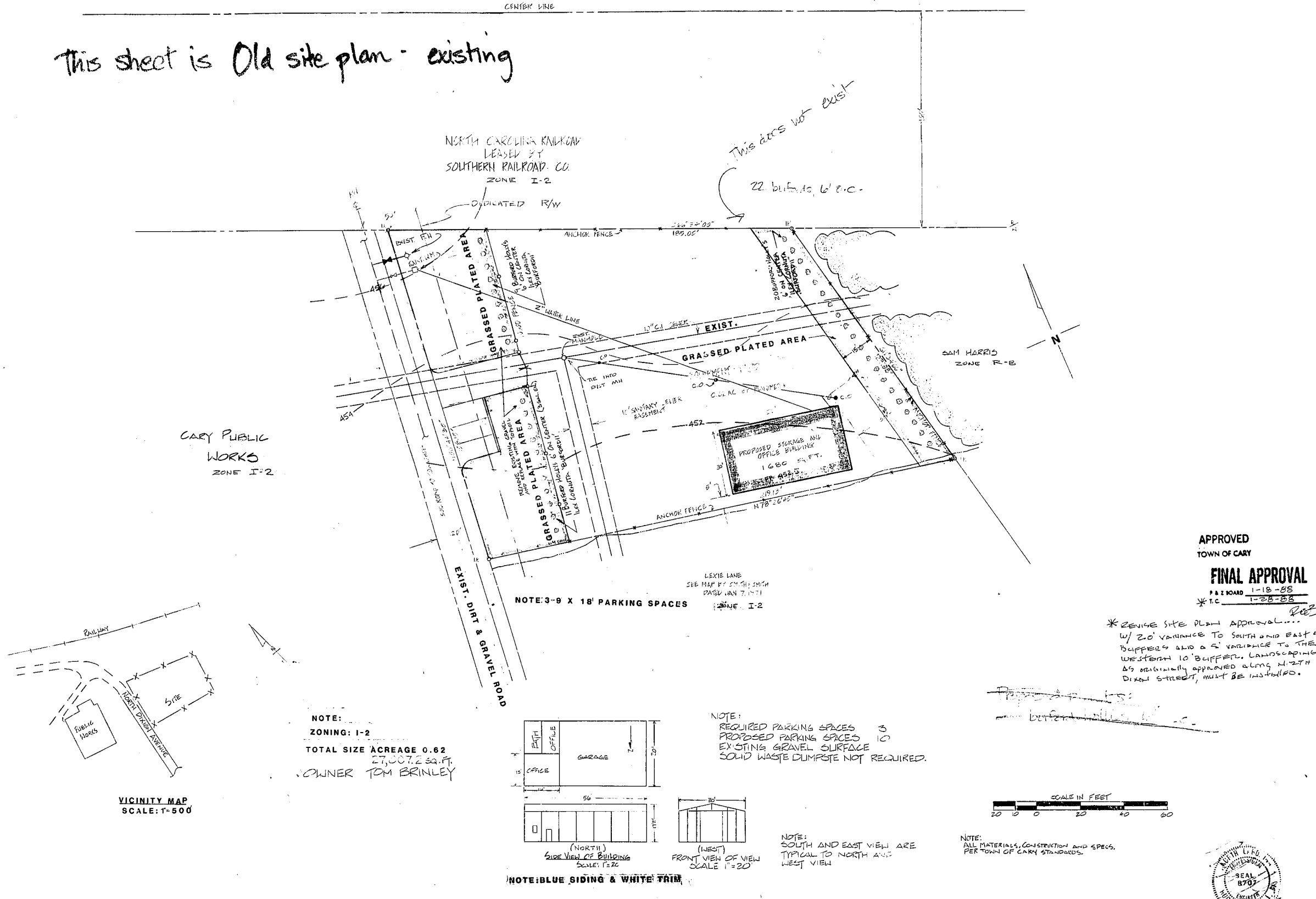
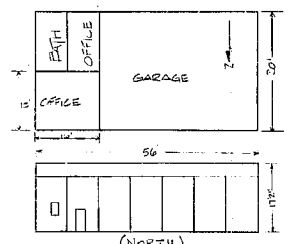

(NORTH)
SIDE VIEW OF BUILDING
SCALE: 1/2" = 1'-0"

(WEST)
FRONT VIEW OF VIEW
SCALE: 1" = 20'

NOTE:
REQUIRED PARKING SPACES 3
PROPOSED PARKING SPACES 10
EXISTING GRAVEL SURFACE
SOLID WASTE DUMPSTE NOT REQUIRED.

NOTE:
SOUTH AND EAST VIEW ARE
TYPICAL TO NORTH AND
WEST VIEW

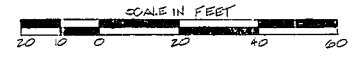

NOTE:
ALL MATERIALS, CONSTRUCTION AND SPECS.
PER TOWN OF CARY STANDARDS.



APPROVED
TOWN OF CARY
FINAL APPROVAL
P & Z BOARD 1-18-88
* T.C. 1-28-88

* ZENISE SITE PLAN APPROVAL...
w/ 20' VARIANCE TO SOUTH AND EAST 50'
BUFFERS AND A 5' VARIANCE TO THE
WESTERN 10' BUFFER. LANDSCAPING,
AS ORIGINALLY APPROVED ALONG N. 27TH
DIXIE STREET, MUST BE INSTALLED.

HUGH J. GILLECE & ASSOC.

BRINLEY SHOP

DATE
3 JAN 86
REVISION
SCALE
1" = 20'
SHEET
1 OF 5