

TOWN OF CARY
NORTH CAROLINA
DEPARTMENT OF PLANNING AND DEVELOPMENT
RECOMBINATION OF PLATTED LOTS

In accordance with the Subdivision Regulation of the Town of Cary, Section 29(1), I certify that this is a recombination of previously platted lots and is equal to or in no way exceeds the amount of originally platted lots.

Glenn S. Taylor March 6, 1989
DIRECTOR DATE

I (we) hereby certify that I am (we are) the Owner (s) of the property shown and described hereon and that I (we) hereby adopt this plan of subdivision with my (our) free consent, establish the minimum building lines, and dedicate all streets, alleys, walks, parks, and other open spaces to public or public use as noted.

Date _____ Owner _____

I, Glenn D. Ward, certify that this plat was drawn under my supervision from an actual survey made under my supervision (deed description recorded in Book _____, page _____, ETC.) (other); that the boundaries not surveyed are shown as broken lines plotted from information found in Book _____, page _____; that this plat was prepared in accordance with G.S. 47-30 as amended. Witness my original signature, registration number and seal this 6th day of March, A.D., 1989. Error or closure is 1/10,000.

Glenn D. Ward
Surveyor
L-1904
Registration Number

NORTH CAROLINA WAKE COUNTY
I, a Notary Public of the County and State aforesaid, certify that Glenn D. Ward, a Registered Land Surveyor, personally appeared before me this day and acknowledged the execution of the foregoing instrument. Witness my hand and official stamp or seal, this 6th day of March, 1989.

My commission expires July 4, 1989

THIS PLAT NOT TO BE RECORDED
AFTER _____ DAY OF _____
1 COPY TO BE RETAINED FOR THE
CITY.
THIS PLAT IS IN OUT OF THE
CITY LIMITS.

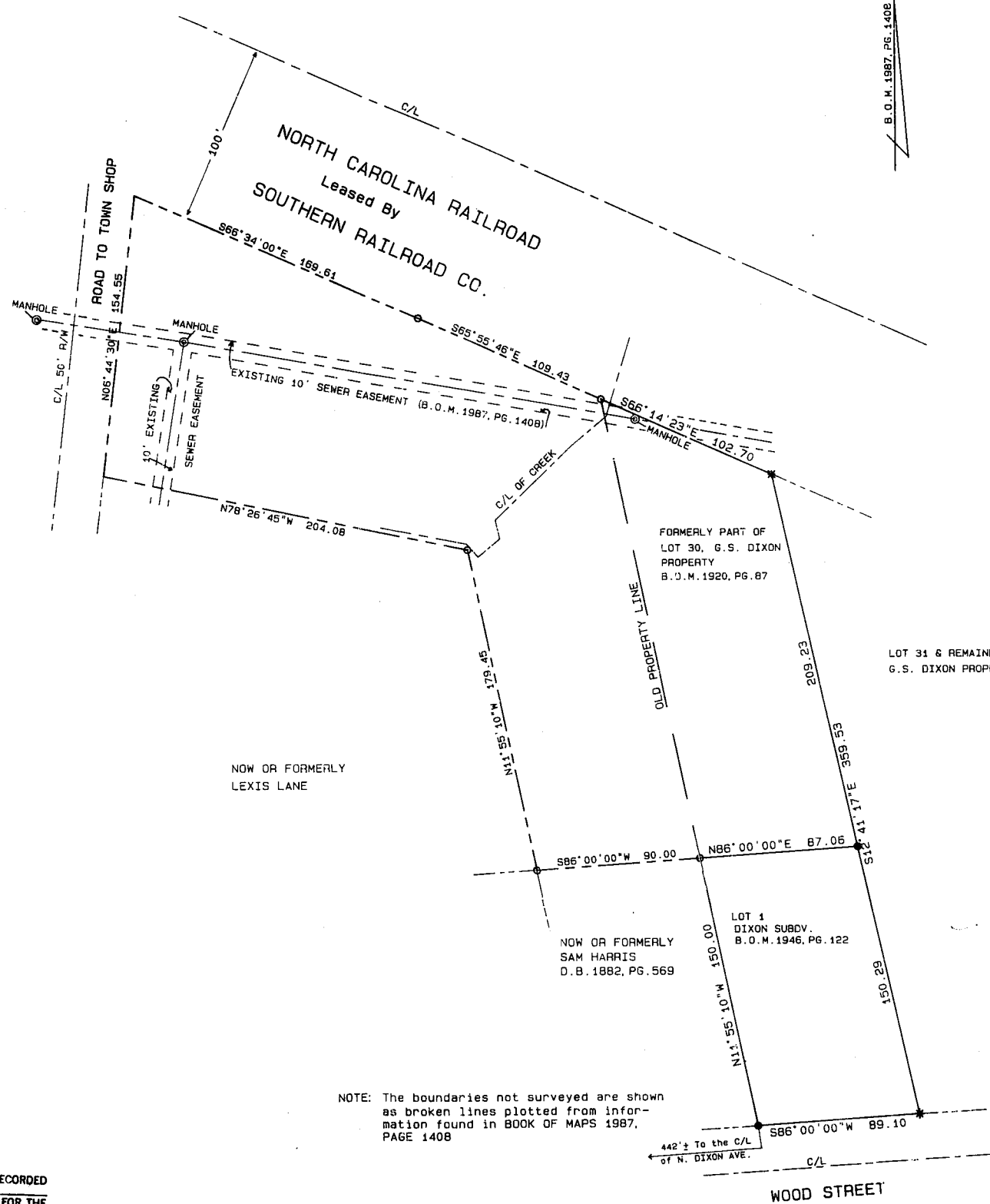

NOTE: The boundaries not surveyed are shown as broken lines plotted from information found in BOOK OF MAPS 1987, PAGE 140B

LEGEND

- Existing Iron Pipe
- New Iron Pipe
- * Existing Rebar
- ✱ Existing Axle

REFERENCE: B.O.M. 1920, PG. 78
B.O.M. 1946, PG. 122
B.O.M. 1987, PG. 140B
DEED BOOK 1073, PG. 361

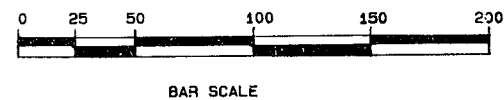

RECORDED IN BOOK OF MAPS 1989
PAGE 256 WAKE COUNTY REGISTRY.

NORTH CAROLINA - WAKE COUNTY

The foregoing certificate of *Argellean B. Ward*
Notary (y) (ies) (are) certified to be correct. This instrument was presented for registration and recorded in this office.
This 6 day of March 1989 at 5:25 P. M.
Kenneth C. Wilkins, Register of Deeds
By *Regina R. Cooke*, Deputy Register of Deeds

SEAL

SEAL

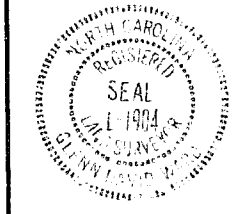

DATE:	11-08-88	
SCALE:	1" = 50'	
DRWN. BY:	G.W.K.	
CHKD. BY:	G.D.W.	
FIELD BOOK:	117	
Date	Revision	By

TAX MAP #24, PARCELS 245, 250, & 412

87393

RECOMBINATION OF TRACT II
PROPERTY OF CATHERINE C. NEVILLE with
the PROPERTY OF TOM BRINLEY
CARY WAKE CO. N.C.
GLENN D. WARD & ASSOCIATES
LAND SURVEYOR & CIVIL ENGINEERS
7404-M CHAPEL HILL RD. RALEIGH, N.C.
PHONE: 851-5335