

© JERRY TURNER & ASSOCIATES, INC. THIS DOCUMENT IS THE PROPERTY OF JERRY TURNER & ASSOCIATES, INC. ALL RIGHTS ARE RESERVED AND ANY POSSESSION, REPRODUCTION, OR OTHER USE OF THIS DOCUMENT WITHOUT THE PRIOR PERMISSION OF JERRY TURNER & ASSOCIATES IS EXPRESSLY PROHIBITED.

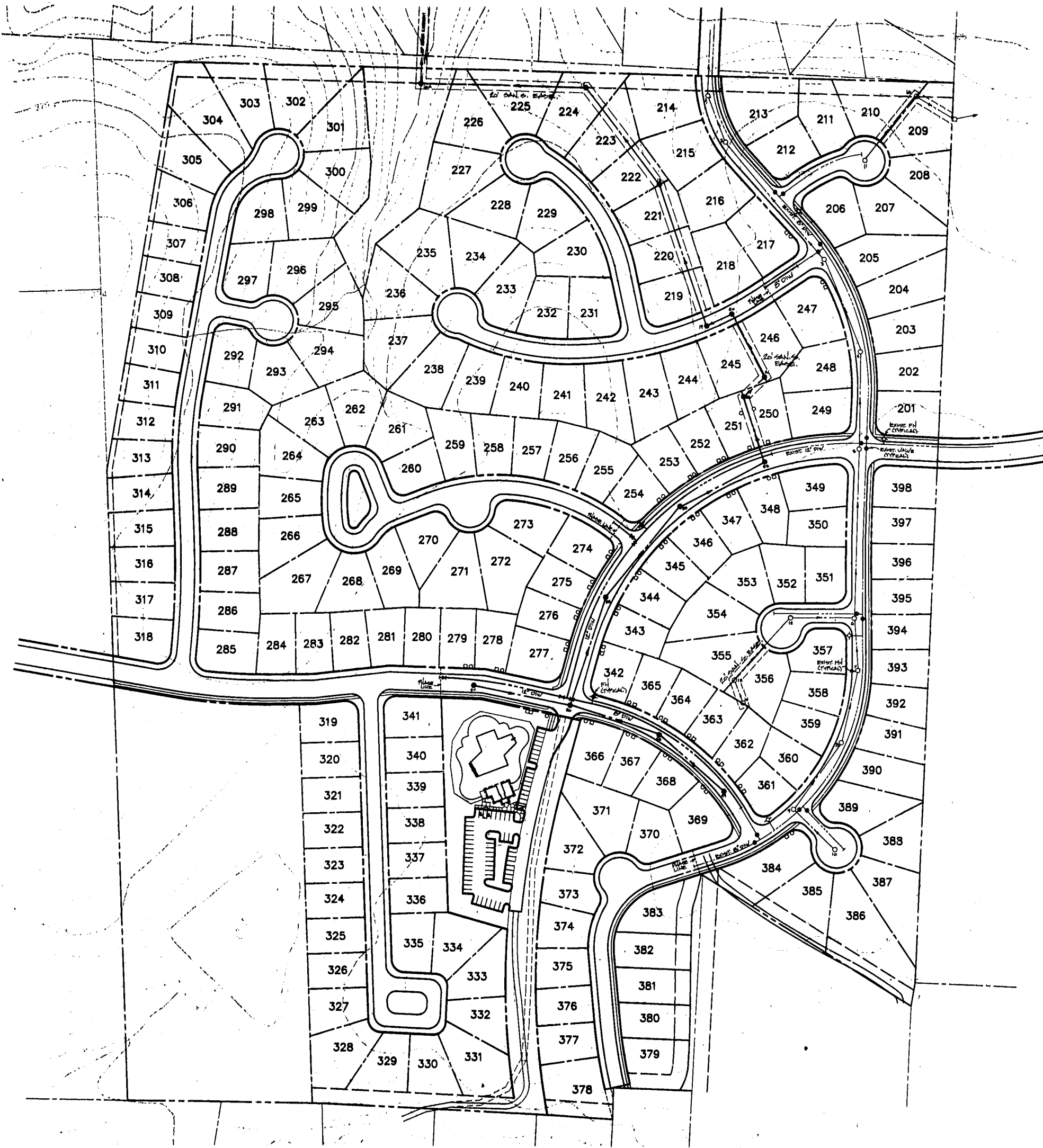

- NOTES:**
- All construction and materials shall conform to Town of Cary standards and specifications.
 - Estimated sewer flow:
Phase VII - 28 Lots x 288 GPD/Lot = 7260 GPD
Phase VIII - 300 Persons x 10GPD/Person = 3000 GPD
Phase IX - 28 Lots x 288 GPD/Lot = 8800 GPD
 - This submittal is for the modifications to Phase VII, once approved, these plans will be combined with previously reviewed plans for Phase VIII into one approval.

JTA
JERRY TURNER & ASSOCIATES

LANDSCAPE ARCHITECTURE
 LAND PLANNING
 ENVIRONMENTAL DESIGN

905 JONES FRANKLIN ROAD
 RALEIGH, NORTH CAROLINA 27606
 (919) 851-7150
 62 S.E. 6TH AVENUE
 DELRAY BEACH, FLORIDA 33483
 (407) 278-0453

BROOKSTONE
PHASE VI-IX
 CARY, NORTH CAROLINA

CONSULTING ENGINEER:
 STUART M. JONES, P.E.
 APEX, NC 27502
 (919) 387-174

CONSTRUCTION
 DRAWINGS
 PHASES VII-IX

DRAWN: SMJ CHECKED: _____
 SCALE: 1"=100' DATE: APRIL 15, 1996
 TITLE: _____

UTILITY PLAN

FILE NO. _____ JOB NO. 9412
 SEAL SHEET NO. _____

