

**SUMMARY INFORMATION**

TOTAL TRACT AREA 2.23 AC.  
 NUMBER OF UNITS 15  
 AVERAGE SIZE OF UNIT 1070.5 SQ. FT.  
 NUMBER OF PARKING SPACES 30  
 LINEAR FEET OF STREET 962.65 FT.  
 AREA IN STREET 0.95 AC

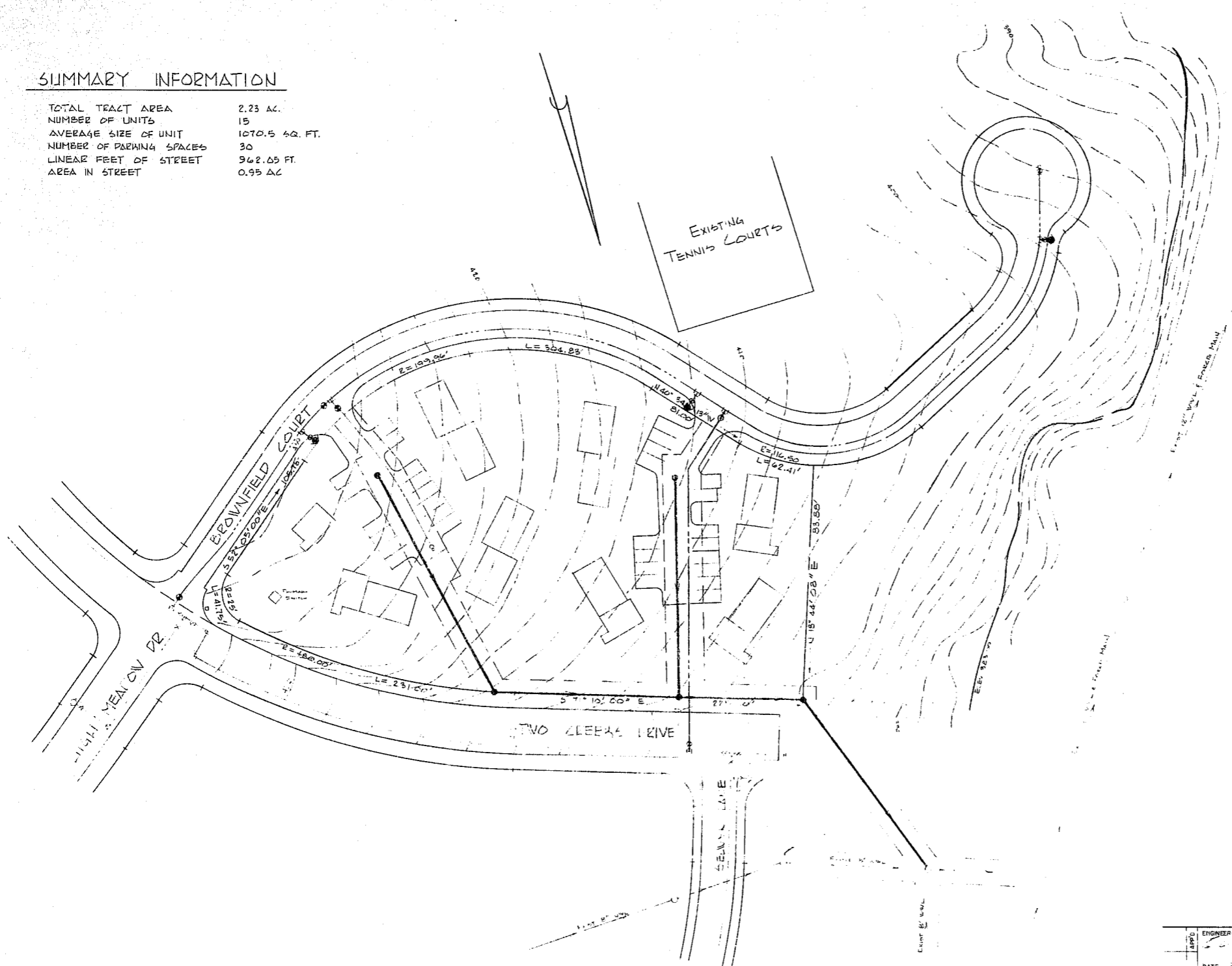

**NOTE**

1. TOPG IS TAKEN FROM TOWN OF CARY TOPG MAP
2. ELEV 883 IS FLOOD ELEVATION OF PROPOSED KILDAIRE FARMS LAKE
3. PLOTTING OF ELEV 883 IS FROM ACTUAL FIELD SURVEY
4. ALL CONSTRUCTION AND MATERIALS TO CONFORM TO TOWN OF CARY STANDARDS AND SPECIFICATIONS
5. CONTRACTOR IS RESPONSIBLE FOR VERIFYING THE EXACT LOCATION OF ALL EXISTING UTILITIES

ENGINEER		DATE		DATE	
DATE		DATE		DATE	
SEAL		SEAL		SEAL	
DRAWN BY		DATE		DATE	
CHECKED BY		DATE		DATE	
APPRO. BY		DATE		DATE	
<p><b>DATE PLAN</b></p> <p><b>PATIO HOMES</b></p> <p>KILDAIRE FARMS SUBDIVISION</p> <p>CARY, N.C.</p> <p>MOORE, GARDNER &amp; ASSOCIATES, INC.</p> <p>CONSULTING ENGINEERS</p> <p>5400 BIRCH • GREENSBORO • N.C. 27407</p>					
SCALE 1"=40'		JOB NO. 1500027		SHEET 1 OF 5	
DRAWER NO. 1		DRAWER NO. 1		DRAWER NO. 1	