

SUMMARY INFORMATION

TOTAL TRACT AREA	2.25 AC.
NUMBER OF UNITS	15
AVERAGE SIZE OF UNIT	1070.5 SQ. FT.
NUMBER OF PARKING SPACES	33
LINEAR FEET OF STREET	962.05 FT.
AREA IN STREET	0.95 AC.

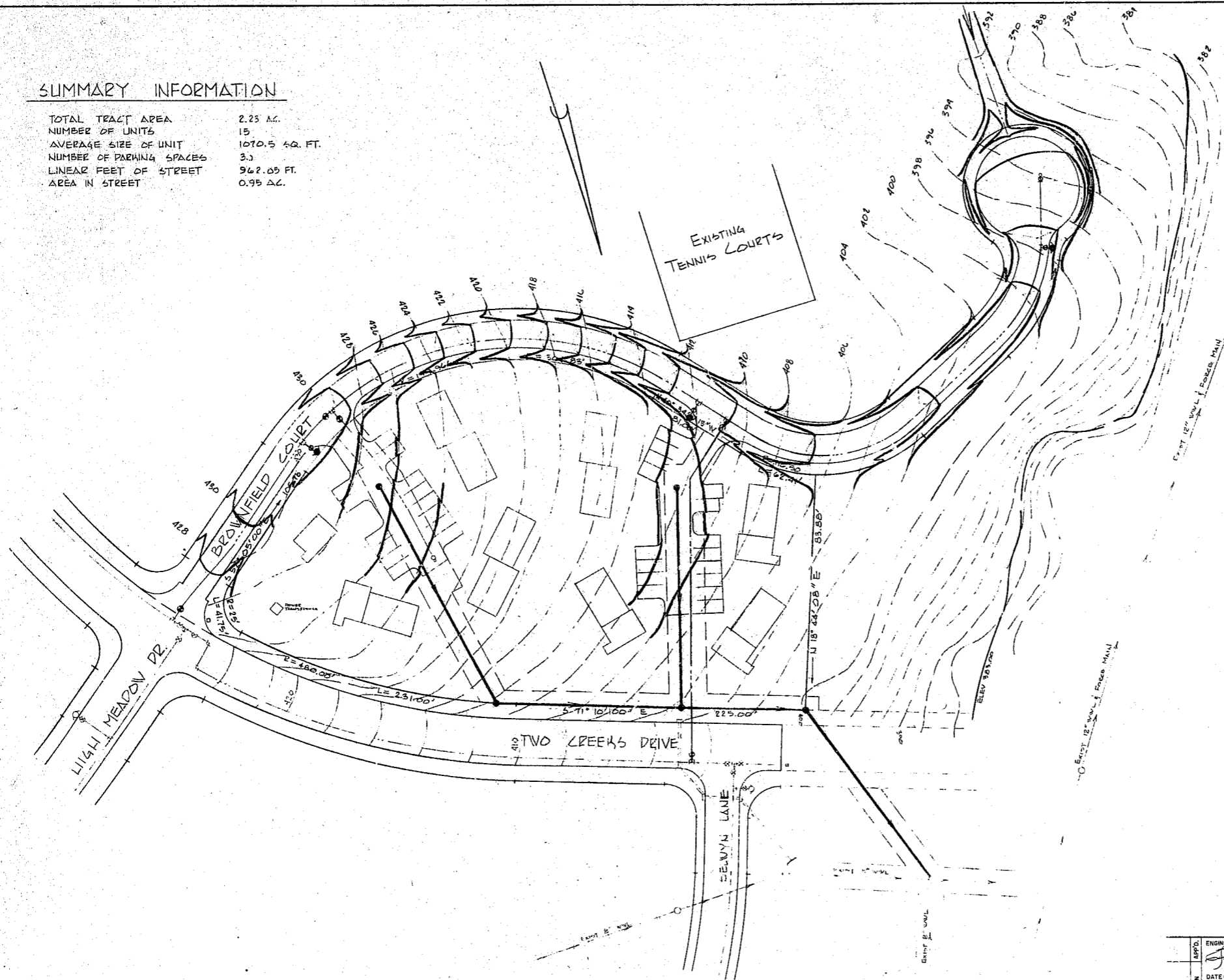

NOTE

1. TOPO IS TAKEN FROM TOWN OF CARY TOPO MAP
2. ELEV 383 IS FLOOD ELEVATION OF PROPOSED KILDAIRE FARMS LAKE.
3. PLOTTING OF ELEV. 383 IS FROM ACTUAL FIELD SURVEY.
4. ALL CONSTRUCTION AND MATERIALS TO CONFORM TO TOWN OF CARY STANDARDS AND SPECIFICATIONS.
5. CONTRACTOR IS RESPONSIBLE FOR VERIFYING THE EXACT LOCATION OF ALL EXISTING UTILITIES.

LEGEND

- EXISTING GRADE
- PROPOSED GRADE

APPD.	ENGINEER	GRADING PLAN	
REVISION	DATE: 3-5-79	PATIO HOMES	
DATE	SEAL	KILDAIRE FARMS SUBDIVISION	
DATE	DATE: 3-5-79	CARY, N.C.	
DATE	DATE: 3-5-79	MOORE, GARDNER & ASSOCIATES, INC.	
DATE	DATE: 3-5-79	CONSULTING ENGINEERS	
DATE	DATE: 3-5-79	45 HERDING • GREENSBORO • CARY	
DATE	DATE: 3-5-79	NORTH CAROLINA	
DATE	DATE: 3-5-79	SCALE: 1" = 40'	JOB NO. 500027
DATE	DATE: 3-5-79	DRAWER NO. 1	SHEET 2 OF 5