

SITE PLAN APPROVAL
 Title of City: Raleigh
 Title of Project: Bunkey's Carwash
 Location: CARY PARKWAY AND BAINES COURT
 Date of Approval: 4/22/86
 City Engineer: J. Morgan
 City Seal: [Seal]

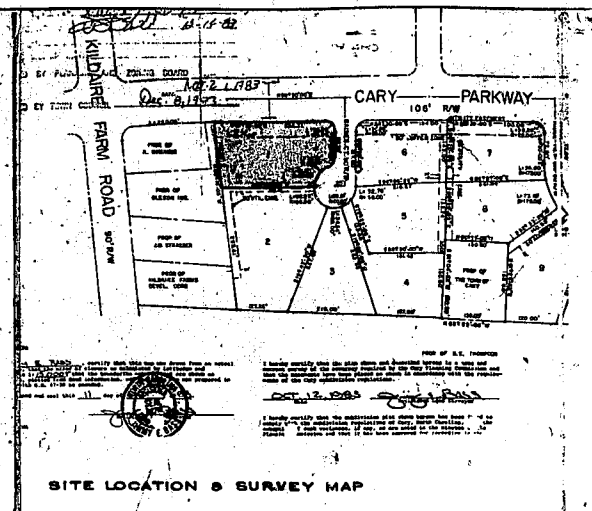

- CONSTRUCTION SEQUENCE**
1. Obtain Grading Permit.
 2. Install all erosion control measures as shown.
 3. Obtain Certificate of Compliance through on-site inspection by Town Erosion Control Engineer.
 4. Proceed with grading.
 5. Clean sediment basins when half full.
 6. Seed and mulch denuded area within 30 days after finished grades are established.
 7. Maintain soil erosion control measures until permanent ground cover is established.
 8. Remove soil erosion control measures and stabilize these areas.
 9. Request final approval by Town Erosion Control Engineer.

DEPARTMENTAL CHECK LIST FOR PLANS

NAME: _____ DATE: _____

1. PLANNING DEPT. _____

2. ENGINEERING DEPT. Rampant 4/23/86

3. PUBLIC WORKS DEPT. _____

APPROVED BY PLANNING AND ZONING BOARD: _____ 4/21/86

APPROVED BY TOWN COUNCIL: _____ 4/22/86

DRAWN: _____
 CHECKED: _____
 DATE: _____
 REVISED: _____

LAWRENCE B. LAWRENCE
 ARCHITECTS
 RALEIGH, NC
 897-834-3135

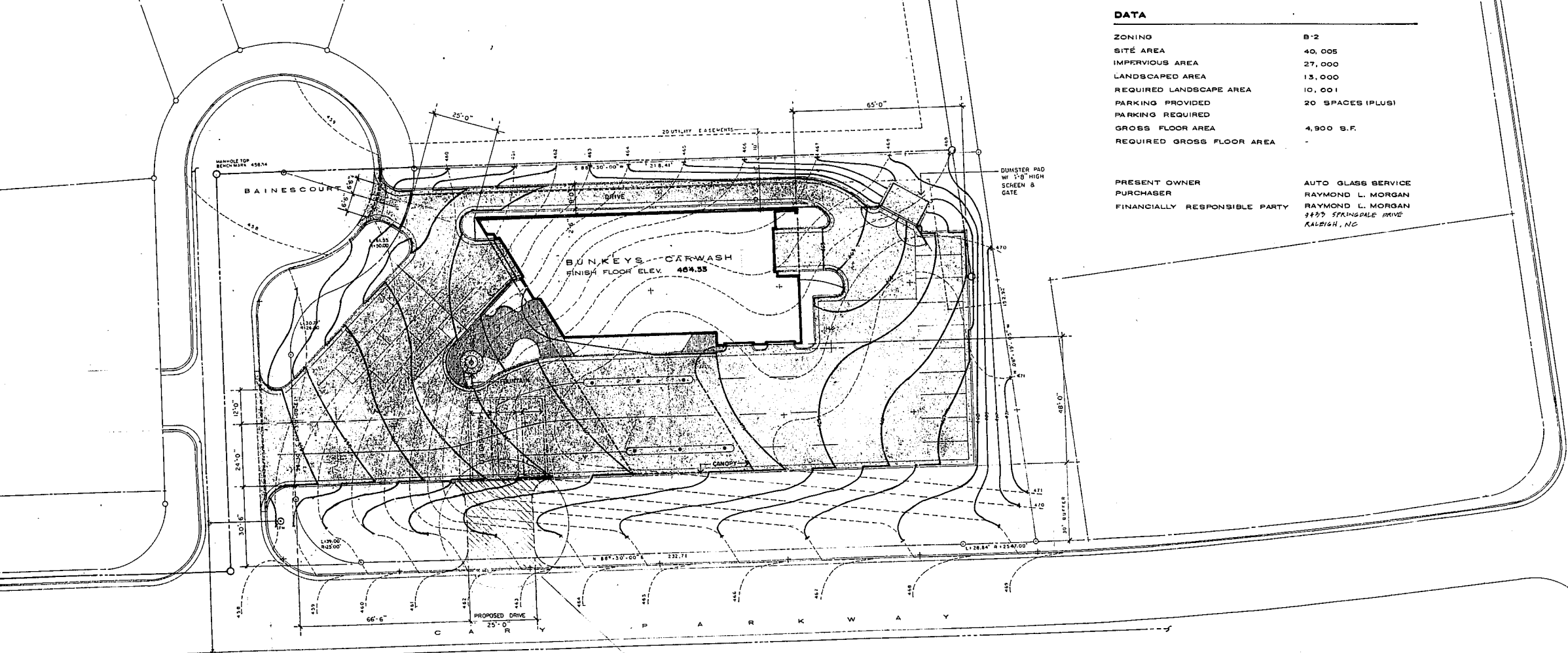

DATA

ZONING	B-2
SITE AREA	40,005
IMPERVIOUS AREA	27,000
LANDSCAPED AREA	13,000
REQUIRED LANDSCAPE AREA	10,001
PARKING PROVIDED	20 SPACES (PLUS)
PARKING REQUIRED	
GROSS FLOOR AREA	4,900 S.F.
REQUIRED GROSS FLOOR AREA	

PRESENT OWNER: AUTO GLASS SERVICE
 PURCHASER: RAYMOND L. MORGAN
 FINANCIALLY RESPONSIBLE PARTY: RAYMOND L. MORGAN
 3455 SPRINGDALE DRIVE
 RALEIGH, NC

J. M. THOMPSON CO.
 7101 HILLSBOROUGH RD
 RALEIGH, NC
 919/851-1611

SITE PLAN - GENERAL
 SCALE: 1" = 20'-0"

REFERENCE ATTACHED LETTER FROM RAYMOND MORGAN DATED 10/4/85 REGARDING DRIVEWAY

RECEIVED APR 18 1986

BUNKEY'S CARWASH
 CARY, NORTH CAROLINA

S.I.