

VICINITY MAP (INTS)

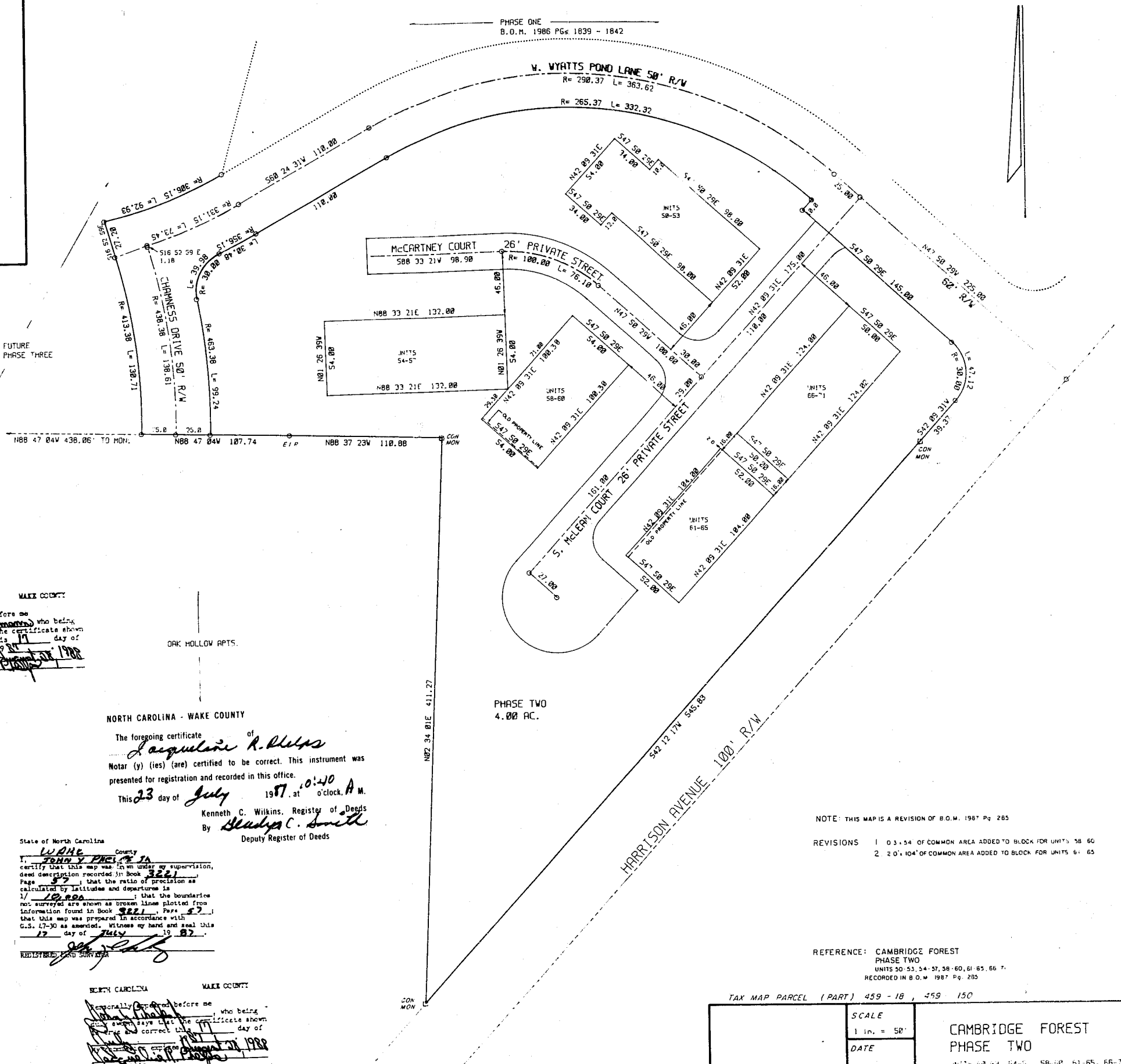

Continuation of the map and dedication. This plat and the map used to create the town of Cary, North Carolina, and the plat used to create the town of Cary, North Carolina, are hereby dedicated to the Town of Cary, North Carolina, for the use of the Town of Cary, North Carolina, as a public park, and the Town of Cary, North Carolina, shall be responsible for the maintenance and improvement of the same. The Town of Cary, North Carolina, shall be responsible for the maintenance and improvement of the same. The Town of Cary, North Carolina, shall be responsible for the maintenance and improvement of the same.

NORTH CAROLINA WAKE COUNTY  
 Personally appeared before me John R. Olm who being duly sworn, says that the certificate shown is true and correct this 17 day of July 1987.

NORTH CAROLINA - WAKE COUNTY  
 The foregoing certificate of Josephine R. Phelps Notary (y) (ies) are certified to be correct. This instrument was presented for registration and recorded in this office. This 23 day of July 1987 at 10:40 o'clock, A.M.  
 Kenneth C. Wilkins, Register of Deeds  
 By Shelby C. Smith Deputy Register of Deeds

State of North Carolina  
 I, John Y. Phelps, Jr. County Wake certify that this map was in my supervision, deed description recorded in Book 3221 Page 57 that the ratio of precision as calculated by latitudes and departures is 1/10,000 that the boundaries not surveyed are shown as broken lines plotted from information found in Book 3221, Page 57 that this map was prepared in accordance with G.S. 17-30 as amended. Witness my hand and seal this 17 day of July 1987.

Witness of approval and acceptance of conditions I, John Y. Phelps, Jr. the Town Clerk of Cary, North Carolina, do hereby certify that the Town of Cary approved this plat or map, and accepted the dedication of the streets, easements, rights-of-way and public parks shown thereon, but assume no responsibility to open or maintain the same, until in the opinion of the governing body of the Town of Cary it is in the public interest to do so.  
John Y. Phelps, Jr.  
 Town Clerk

TOWN OF CARY  
 DEPARTMENT OF PLANNING AND DEVELOPMENT  
 In accordance with the Public Works Regulations of the Town of Cary, N.C., the following plat is hereby approved and recorded in the office of the County Register of Deeds.  
Alvin S. Tapp 7/23/87  
 City Manager

THIS PLAT NOT TO BE RECORDED AFTER 22 DAY OF July 1987  
 1 COPY TO BE RETAINED FOR THE CITY.  
 THIS PLAT IS IN OUT OF THE CITY LIMITS.

RECORDED IN BOOK OF MAPS 1987 VOL - PAGE 1361

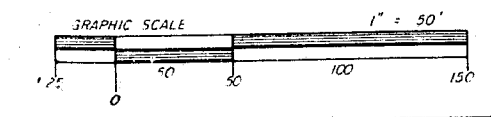

NOTE: THIS MAP IS A REVISION OF B.O.M. 1987 Pg. 285  
 REVISIONS 1 0.354 OF COMMON AREA ADDED TO BLOCK FOR UNITS 58-60  
 2 2.0'x104' OF COMMON AREA ADDED TO BLOCK FOR UNITS 61-65

REFERENCE: CAMBRIDGE FOREST PHASE TWO UNITS 50, 53, 54, 57, 58, 60, 61, 65, 66, 71. RECORDED IN B.O.M. 1987 Pg. 285

TAX MAP PARCEL (PART) 459 - 18 , 459 150

SCALE 1 in. = 50'	CAMBRIDGE FOREST PHASE TWO UNITS 50, 53, 54, 57, 58, 60, 61, 65, 66, 71
DATE	
FLD BK CAMFOR2	
JOHN Y. PHELPS, JR. - REGISTERED LAND SURVEYOR	