

BUILDING REAR ELEVATION scale: 3/16"=1'-0"

GENERAL NOTES

- ALL SIDING TO BE 8' HORIZ. LAP.
- USE 5/4 x 5 BD FOR ALL OUTSIDE CORNERS.
- USE 3/4 x 4 BD FOR ALL INSIDE CORNERS.
- A 1'-0" ROOF OVERHANG IS STD. FRONT AND REAR.
- USE A 6" GABLE OVERHANG @ BLDG. ENDS.
- ALL SHUTTERS TO BE WOOD RAISED PANEL.
- KH-5602 IS TO RECEIVE 6" DECORATIVE WOOD POSTS @ PORCH.
- PORCH RAIL IS TO BE 2"x2" PICKETS w/ 2"x4" TOP AND BOTTOM RAIL.
- KH-5612 IS TO RECEIVE A C-157 FLAT ENTRANCE FEATURE.
- ROOF PITCH @ FRONT PORCH ON KH-5602 IS 4/12.

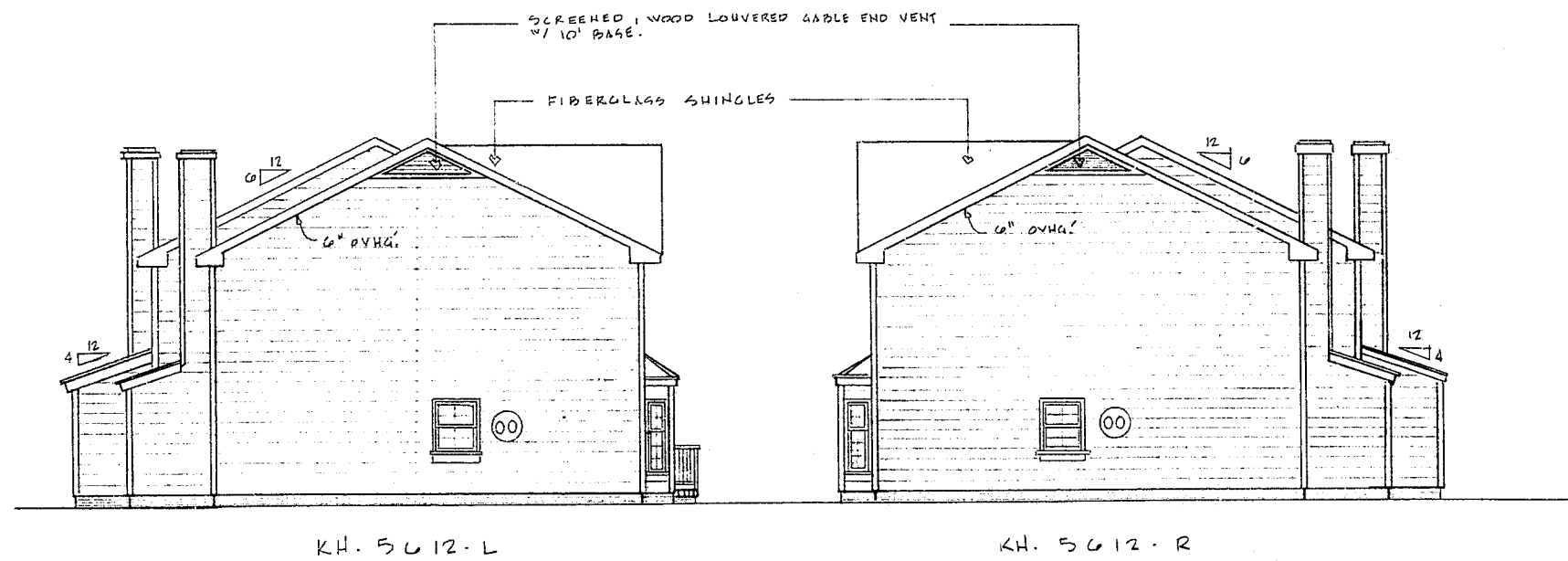

BUILDING LEFT END ELEVATION scale: 3/16"=1'-0" BUILDING RIGHT END ELEVATION

				KH-5600 KH-5610 STANDARD 4 REX	3B SUPP.
DATE	REVISION #	DATE	DRAWN		
		6-2-86	DAF		