

VICINITY MAP

State of North Carolina
 County of Wake
 I, John Y. Phelps, Jr.
 certify that this map was drawn under my supervision
 and description recorded in Book 285
 Page 57; that the ratio of precision as
 calculated by latitudes and departures is
 1/ 10,000; that the boundaries
 not surveyed are shown as broken lines plotted from
 information found in Book 285, Page 57
 that this map was prepared in accordance with
 G.S. 17-30 as amended. Witness my hand and seal this
17 day of July, 1987
John Y. Phelps, Jr.
 REGISTERED LAND SURVEYOR

NORTH CAROLINA WAKE COUNTY
 Personally appeared before me
John Y. Phelps, Jr., who being
 duly sworn, says that the certificate shown
 is true and correct this 17 day of
July, 1987
John Y. Phelps, Jr.
 REGISTERED LAND SURVEYOR

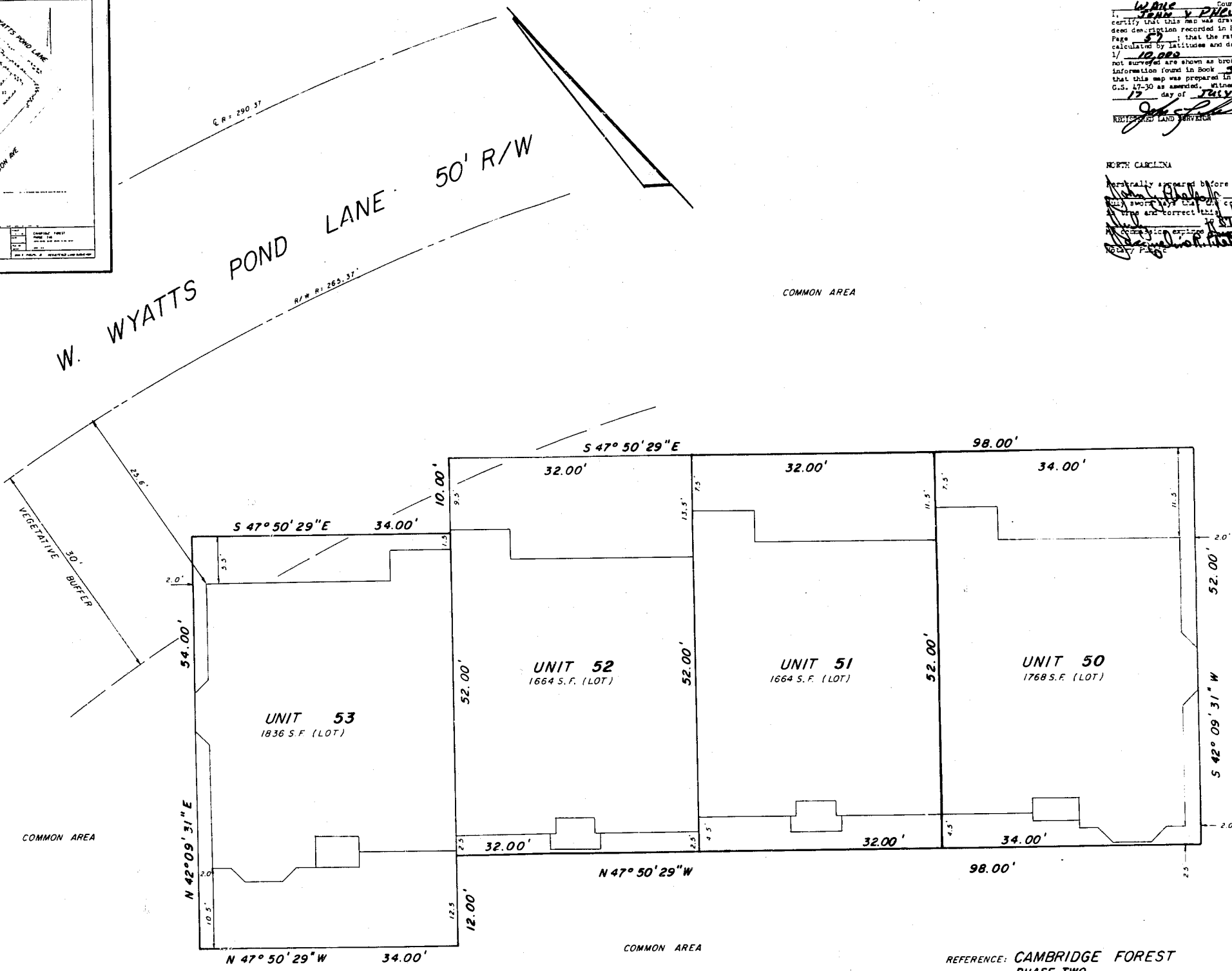

Certificate of approval and acceptance of dedication. This certifies that the undersigned is the owner of the property shown on this map. I have acquired the same by deed as recorded in the office of the Register of Deeds of Wake County, North Carolina, or otherwise as shown below and that the system shown on this plat or map for approval and acceptance to the Town of Cary for public use of streets, easements, rights-of-way and parks shown thereon for all lawful purposes to which the town may devote or allow the same to be used and upon acceptance and in accordance with all town policies, ordinances and regulations or conditions of the Town of Cary for the benefit of the public. The dedication shall be irrevocable provided dedications of easements for storm drainage are not made to the Town of Cary but are irrevocably made to the subdivider and all properties shown hereon are subject to the same. Section 1 of the storm drainage policy as the same may be amended. Book

John R. Oliver
 Notary Public

Key Homes Inc.

NORTH CAROLINA WAKE COUNTY
 Personally appeared before me
John R. Oliver, who being
 duly sworn, says that the certificate shown
 is true and correct this 17 day of
July, 1987
John R. Oliver
 Notary Public

1) Certificate of approval and acceptance of dedication. I, John Y. Phelps, Jr., of the County of Cary, North Carolina, do certify that the Town of Cary approved this plat or map and accepted the dedication of the streets, easements, rights-of-way and public parks shown thereon, but assume no responsibility to open or maintain the same, until in the opinion of the governing body of the Town of Cary it is in the public interest to do so.

John Y. Phelps, Jr.
 Notary Public

TOWN OF CARY
 NORTH CAROLINA
 DEPARTMENT OF PLANNING AND DEVELOPMENT

In accordance with the Subdivision Regulation of the Town of Cary, Section 79 (1), I hereby certify that this plat has been approved for recording in the office of the county recorder.

John Y. Phelps, Jr.
 Notary Public

NORTH CAROLINA - WAKE COUNTY
 The foregoing certificate of John Y. Phelps, Jr.
 Notary (y) (ies) (are) certified to be correct. This instrument was presented for registration and recorded in this office
 This 23 day of July, 1987, at 10:10 o'clock A.M.
 By Kenneth C. Wilkins, Register of Deeds
 By Barbara C. Smith, Deputy Register of Deeds

THIS PLAT NOT TO BE RECORDED AFTER 30 DAY OF July.
 1) COPY TO BE RETAINED FOR THE CITY.
 THIS PLAT IS OUT OF THE CITY LIMITS.

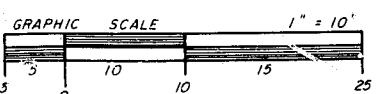

REFERENCE: CAMBRIDGE FOREST
 PHASE TWO
 UNITS 50-53, 54-57, 58-60, 61-65, 66-71
 RECORDED IN R.O.M. 1987 Pg. 285
 RE-RECORDED IN R.O.M. 1987 Pg. 1261

TAX MAP PARCEL (PART) 459-18, 459-150

SCALE 1" = 10'	CAMBRIDGE FOREST PHASE TWO UNITS 50-53 CARY, N.C.
DATE 07/06/87	
F.L.D. BK CAMFOR 2	
JOHN Y. PHELPS, JR. - REGISTERED LAND SURVEYOR	

RECORDED IN BOOK OF MAPS 1987 VOL. _____ PAGE 1265