

VICINITY MAP

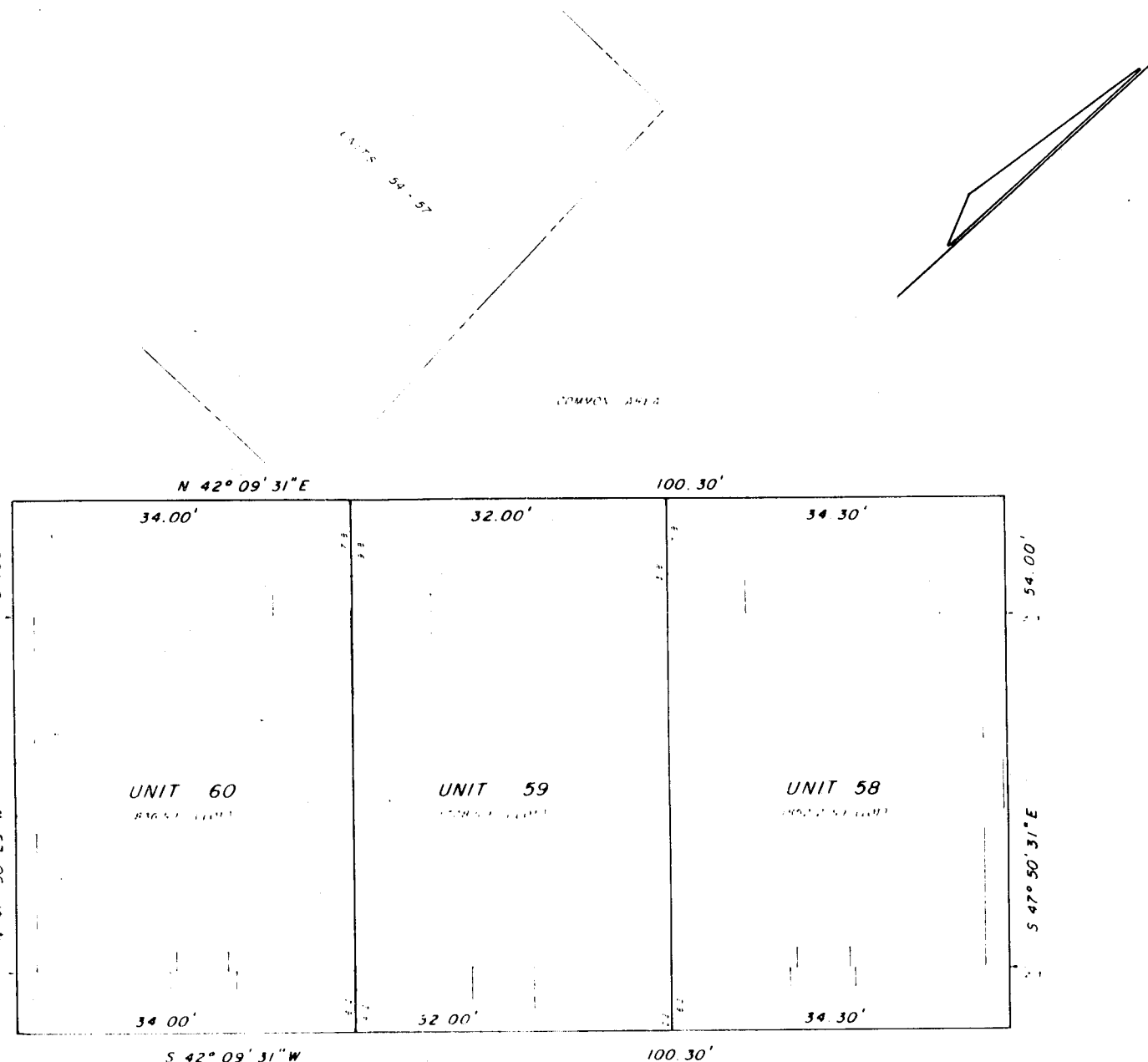

Fanta R. Chynoweth
 Key Homes Inc.
 North Carolina
 Registered Professional Surveyor
 No. 17
 Expires 08, 1988

State of North Carolina
 WAKE County
 I, John Y. Phelps, Jr.
 certify that this map was drawn under my supervision,
 that the description recorded in Book 3221,
 Page 47, that the ratio of area is as
 calculated by latitude and departure is
 1/ 10,000 that the boundaries
 and acreage are shown as shown lines plotted from
 information found in Book 3221, Page 47,
 that this map was prepared in accordance with
 G.S. 47-1, as amended, unless my hand and seal this
12 day of July, 1987.
 JOHN Y. PHELPS, JR.
 REGISTERED LAND SURVEYOR

NORTH CAROLINA - WAKE COUNTY
 The foregoing certificate of
Regulline A. Alaya
 Notary (y) (ies) (are) certified to be correct. This instrument was
 presented for registration and recorded in this office.
 This 23 day of July, 1987, at 10:40 o'clock, A. M.
 Kenneth C. Wilkins, Register of Deeds
 By Stacy C. Smith
 Deputy Register of Deeds

CAMBRIDGE FOREST
 PHASE TWO
 RECORDED IN BOOK 3221, PAGE 47
 NO. 1261

NORTH CAROLINA
 WAKE COUNTY
 I, John Y. Phelps, Jr.
 certify that this map was drawn under my supervision,
 that the description recorded in Book 3221,
 Page 47, that the ratio of area is as
 calculated by latitude and departure is
 1/ 10,000 that the boundaries
 and acreage are shown as shown lines plotted from
 information found in Book 3221, Page 47,
 that this map was prepared in accordance with
 G.S. 47-1, as amended, unless my hand and seal this
12 day of July, 1987.
 JOHN Y. PHELPS, JR.
 REGISTERED LAND SURVEYOR

THIS PLAT NOT TO BE RECORDED
 AFTER 10 DAY OF July
 1 COPY TO BE RETAINED FOR THE
 CITY.
 THIS PLAT IS OUT OF THE
 CITY LIMITS.



TAX MAP INDEX	DATE	CAMBRIDGE FOREST PHASE TWO UNITS 58-60 JOHN Y. PHELPS, JR. REGISTERED LAND SURVEYOR
	DATE	
	DATE	
	DATE	

RECORDED IN BOOK OF MAPS 1987 VOL _____ PAGE 16