

BUILDING REAR ELEVATION SCALE: 3/16"=1'-0"

GENERAL NOTES

- ALL SIDING TO BE 8' HORIZ. LAP.
- USE 5/4 x 5 BD FOR ALL OUTSIDE CORNERS.
- USE 5/4 x 4 BD FOR ALL INSIDE CORNERS.
- A 1'-0" ROOF OVERHANG IS STD. FRONT AND REAR.
- USE A 6" GABLE OVERHANG @ BLDG. ENDS.
- ALL SHUTTERS TO BE WOOD RAISED PANEL.
- KH-5602 IS TO RECEIVE 6" DECORATIVE WOOD POSTS @ PORCH.
- PORCH RAIL IS TO BE 2x2 PICKETS w/ 2x4 TOP AND BOTTOM RAIL.
- KH-5612 IS TO RECEIVE A C-157 FLAT ENTRANCE FEATURE.
- ROOF PITCH @ FRONT PORCH ON KH-5602 IS 4/12.

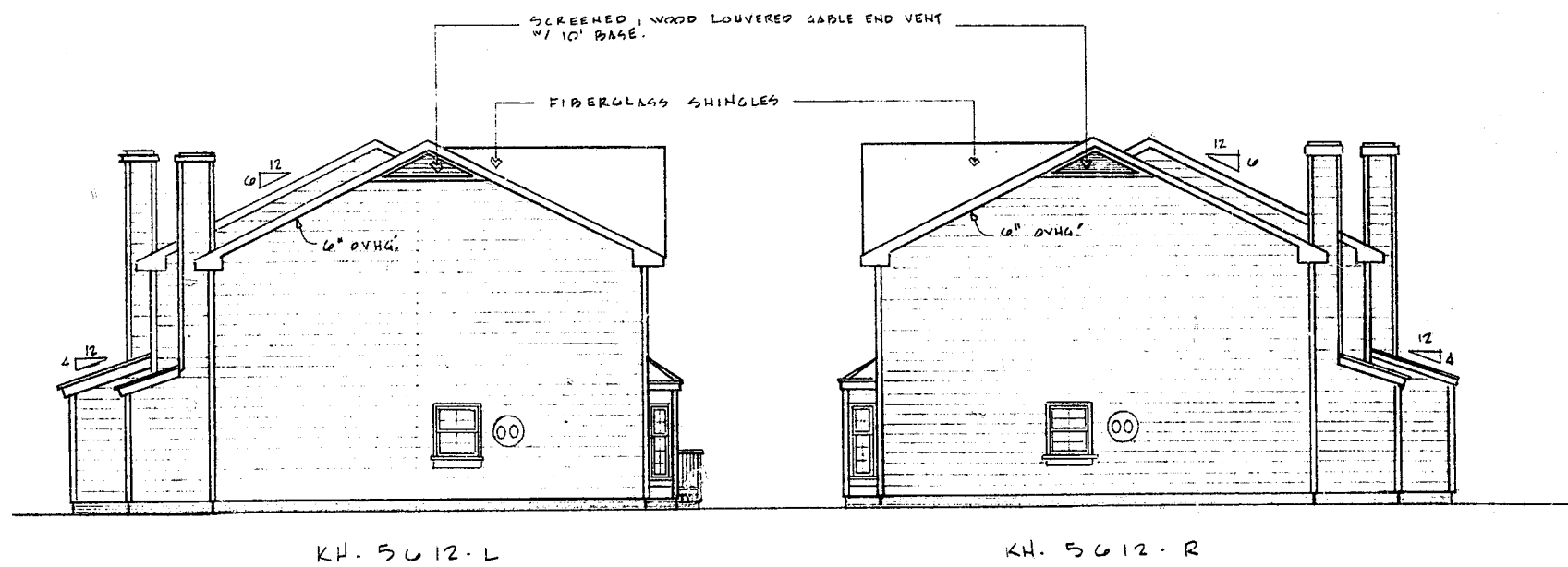

BUILDING LEFT END ELEVATION SCALE: 3/16"=1'-0" BUILDING RIGHT END ELEVATION

|      |            |              |                                      |
|------|------------|--------------|--------------------------------------|
|      |            |              |                                      |
| DATE | REVISION # | DATE         | KH-5600<br>KH-5610<br>STANDARD 4 REX |
|      |            | 6-2-86       |                                      |
|      |            | DRAWN<br>DAF | 3B<br>SUPP.                          |
|      |            |              |                                      |