

- GENERAL NOTES**
- ALL SIDING TO BE 8" HORIZ.
 - USE 3/4" x 5" DD @ ALL OUTSIDE CORNERS
 - USE 3/4" x 4" PD @ ALL INSIDE CORNERS
 - USE A 1'-0" ROOF OVERHANG FRONT & REAR
 - USE 2" x 6" GABLE OVERHANG @ POLY. ENDS.
 - ALL SHUTTERS TO BE RAISED PANEL - WOOD.

SLAB ELEVATION

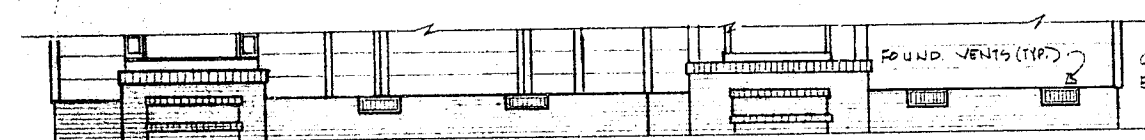

KH. 5611-R

KH. 5601-R



KH. 5601-R

KH. 5611-R

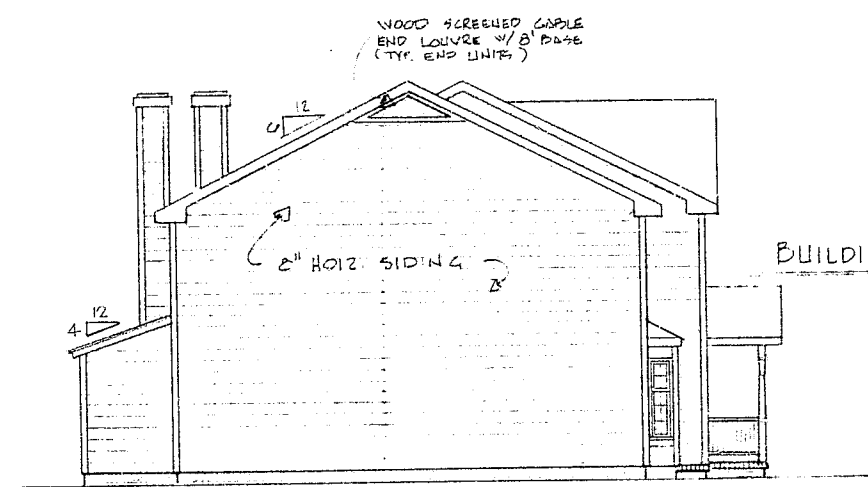

BUILDING LEFT END ELEVATION

SCALE: 1/8" = 1'-0"

KH. 5611-R

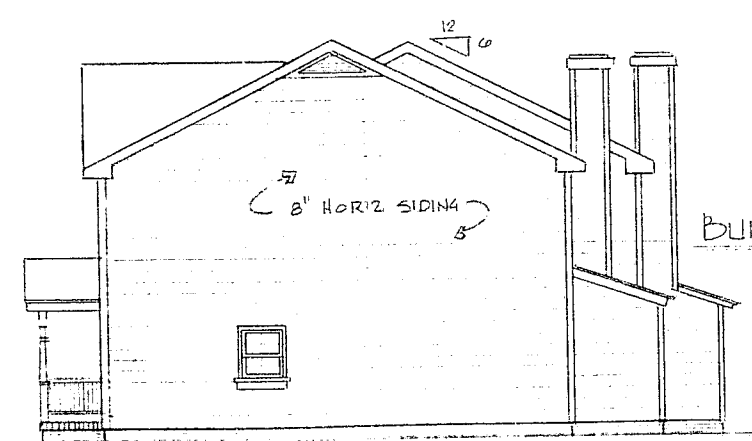
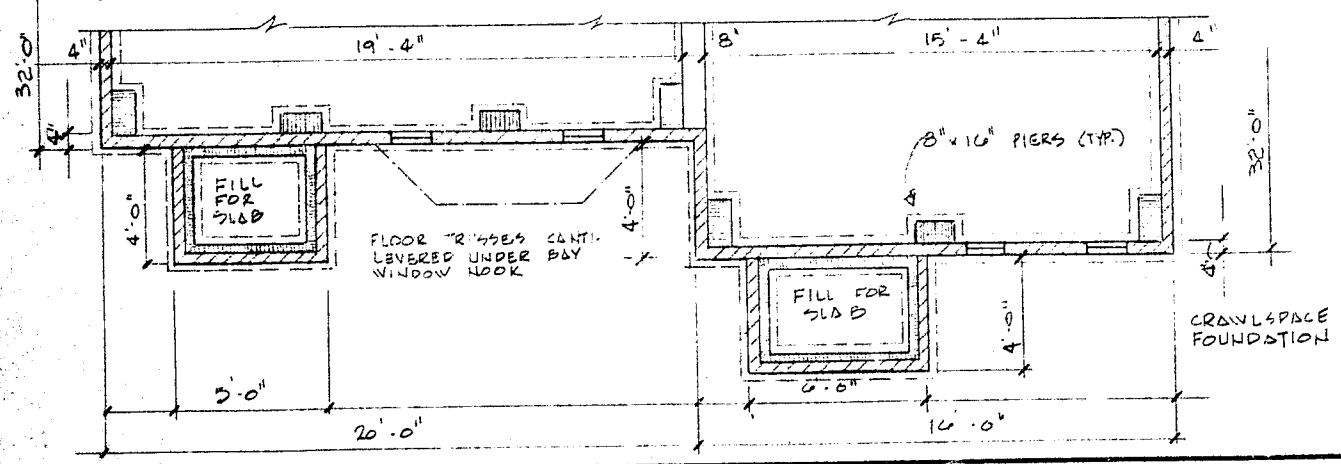
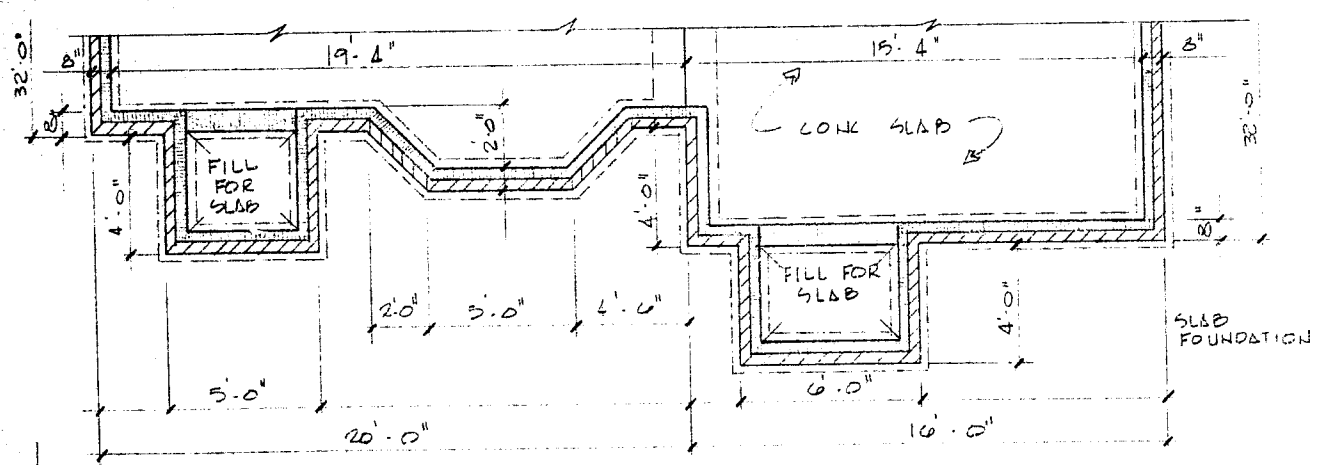

BUILDING RIGHT END ELEVATION

SCALE: 1/8" = 1'-0"

KH. 5601-R

		DATE	KH-5600	SHEET NO.
		REVISION #	KH-5610	
DATE		DRAWN	STANDARD 2-REX	3
		DAF		