

DEPARTMENTAL CHECK LIST FOR PLANS

REVISED INTERSECTION 25' TAPER

1. PLANNING DEPT. PROPERTY OF
 2. ENGINEER HUNT PROPERTY OF
 3. FIRE DEPT. (OAK HOLLOW APT'S)
 4. PUBLIC WORKS
- APPROVED BY PLANNING AND ZONING BOARD
- APPROVED BY TOWN COUNCIL

DATE: 8/2/86

TATE LANNING & ASSOCIATES ENGINEERS
RALEIGH, NORTH CAROLINA

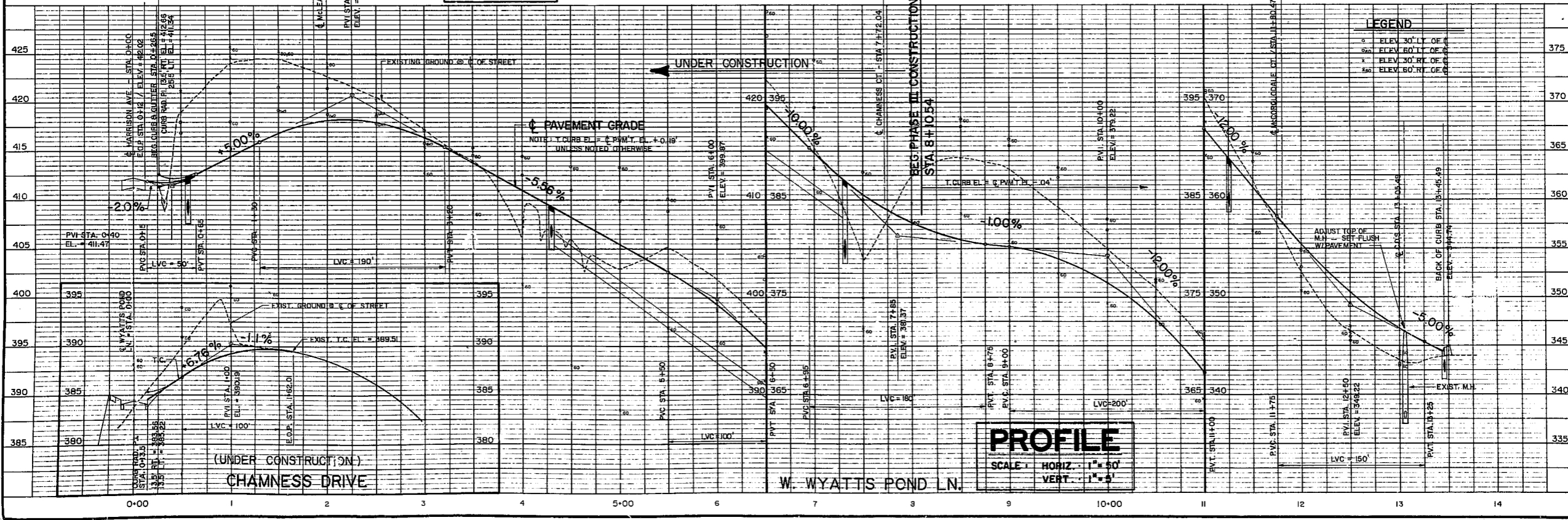
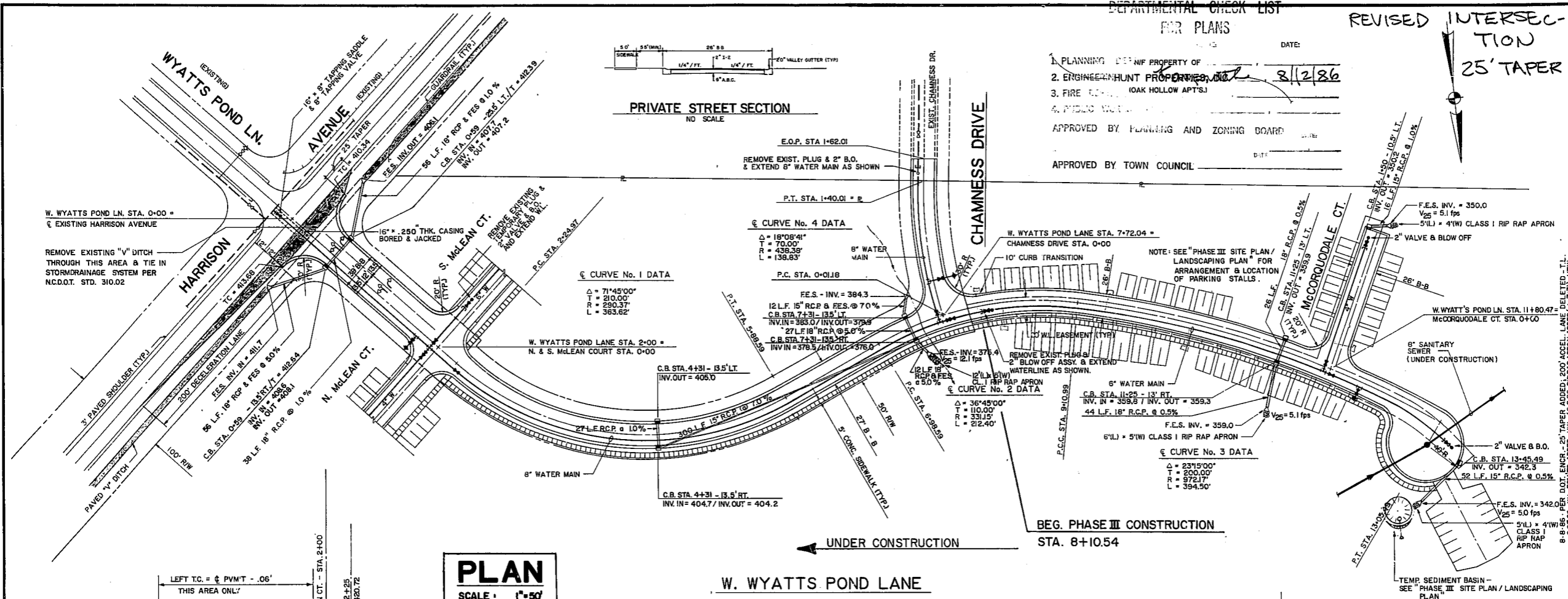

LEGEND

○	ELEV. 30' LY. OF C.	375
□	ELEV. 60' LY. OF C.	370
×	ELEV. 30' RT. OF C.	365
+	ELEV. 60' RT. OF C.	360

Date:	JAN. 1986																					
Scale:	HORIZ. 1" = 50' VERT. 1" = 5'																					
Drawn by:	C.B. / H.W.																					
Checked by:	T.L.																					
Revisions:	<table border="1"> <tr> <th>No.</th> <th>Date</th> <th>Description</th> </tr> <tr> <td>1</td> <td>5-8-86</td> <td>RELOC. C&U TO WYATTS STA. 0+49</td> </tr> <tr> <td>2</td> <td>5-11-86</td> <td>PHASE III REVISIONS PER CAR REVIEW</td> </tr> <tr> <td>3</td> <td>4-24-86</td> <td>PHASE III C&U INFO. ADDED</td> </tr> <tr> <td>4</td> <td>4-14-86</td> <td>PVI RELOCATED TO THIS FROM P775</td> </tr> <tr> <td>5</td> <td>4-4-86</td> <td>PHASE III</td> </tr> <tr> <td>6</td> <td>2-18-86</td> <td>REVISIONS PER CAR REVIEW</td> </tr> </table>	No.	Date	Description	1	5-8-86	RELOC. C&U TO WYATTS STA. 0+49	2	5-11-86	PHASE III REVISIONS PER CAR REVIEW	3	4-24-86	PHASE III C&U INFO. ADDED	4	4-14-86	PVI RELOCATED TO THIS FROM P775	5	4-4-86	PHASE III	6	2-18-86	REVISIONS PER CAR REVIEW
No.	Date	Description																				
1	5-8-86	RELOC. C&U TO WYATTS STA. 0+49																				
2	5-11-86	PHASE III REVISIONS PER CAR REVIEW																				
3	4-24-86	PHASE III C&U INFO. ADDED																				
4	4-14-86	PVI RELOCATED TO THIS FROM P775																				
5	4-4-86	PHASE III																				
6	2-18-86	REVISIONS PER CAR REVIEW																				

CAMBRIDGE FOREST
CARY, NORTH CAROLINA
CIRCLE-R DEVELOPMENT, INC. - OWNER / DEVELOPER
W. WYATTS POND LN. & CHAMNESS DR. PLAN & PROFILE

Sheet No. 1 of 3