

Must Comply with 1970 Edition of Fire Prevention Code and Sections 16-16.13, 16.14, 16.21, 16.23, 16.74 & 16.75

Indicate Location of Underground Utilities if present

NOT OR FORMERLY DURHAM LIFE INS CO

N 82° 06' W - 122.75'

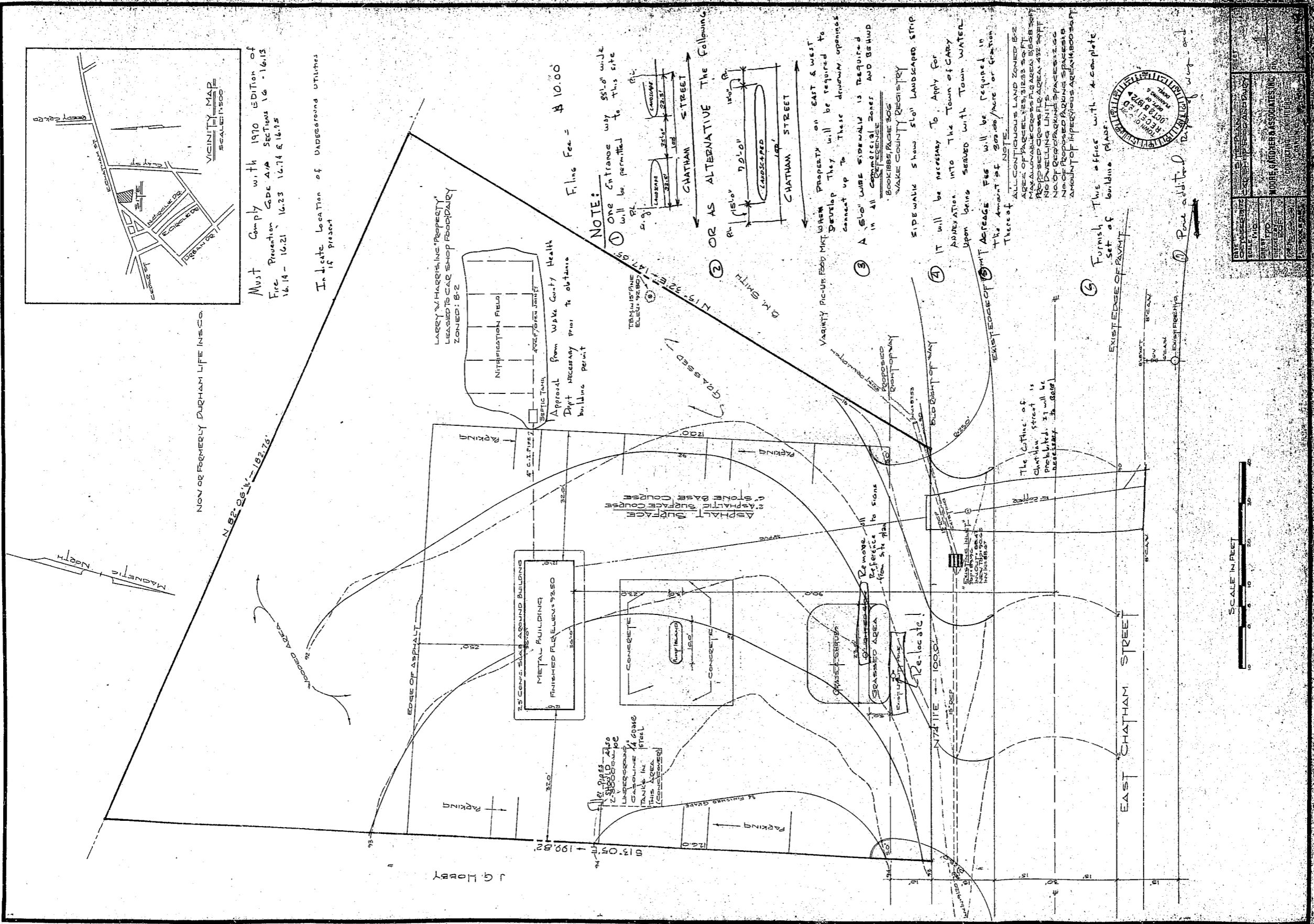

Filing Fee = \$ 10.00

NOTE:
 1 One entrance way 85' wide will be permitted to this site

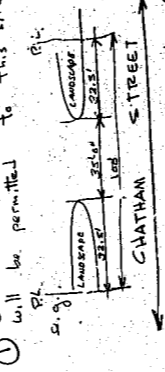

2 OR AS ALTERNATIVE THE FOLLOWING:

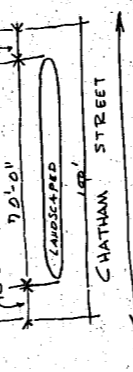

Variety Plastics Food Mart Water Property on East & West Chatham they will be required to connect up to these driveway openings

3 A 6'0" WIDE SIDEWALK IS REQUIRED IN ALL COMMERCIAL ZONES AND BEHIND SIDEWALK SHOW 5'0" LANDSCAPED STRIP

4 IT WILL BE NECESSARY TO APPLY FOR AN ADAPTATION INTO THE TOWN OF CARY UPON BEING SERVED WITH TOWN WATER

5 THE AMOUNT OF SEWER FEE WILL BE REQUIRED IN THE AMOUNT OF \$2000 PER YEAR THEREOF

6 FURNISH THE OFFICE WITH A COMPLETE SET OF BUILDING PLANS

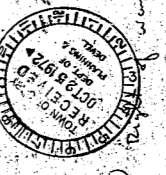

7 Price added to plan



DATE	DESCRIPTION
10/15/74	PRELIMINARY PLAN
11/15/74	FINAL PLAN
12/15/74	AS-BUILT PLAN

MOORE ANDERSON & ASSOCIATES, INC.
 ENGINEERS