

VICINITY MAP
1" = 500'

SUMMARY DATA

TOTAL AREA IN PARCEL S.A.B.	26,080.5 S.F.
AREA IN PARCEL A	45,011.25 S.F.
REQUIRED LANDSCAPED AREA	10,802.25 S.F.
PROVIDED LANDSCAPED AREA	23,212 S.F.
TOTAL BUILDING AREA	5,390 S.F.
TOTAL PARKING REQUIRED	27 SPACES
TOTAL PARKING PROVIDED	43 SPACES
TOTAL IMPERVIOUS AREA	not calc. S.F.
AREA IN PARCEL B	21,069.25 S.F.

NOTES:

PARCEL TO BE DIVIDED AS SHOW
EXISTING GRASSED AREA TO COVERED
WITH C/R STONE FOR ADDITIONAL PARKING
NO GRADING WILL BE REQUIRED
EXTERIOR BOUNDARY DATA TAKEN FROM MAP
BY AL PRINCE & ASSOCIATES P.A. CARY, N.C.
DATED 11-1-84

R-30
PROPERTY OF
JOHN & SALLY T. SMITH

NATURAL BUFFER
TO REMAIN
UNDISTURBED

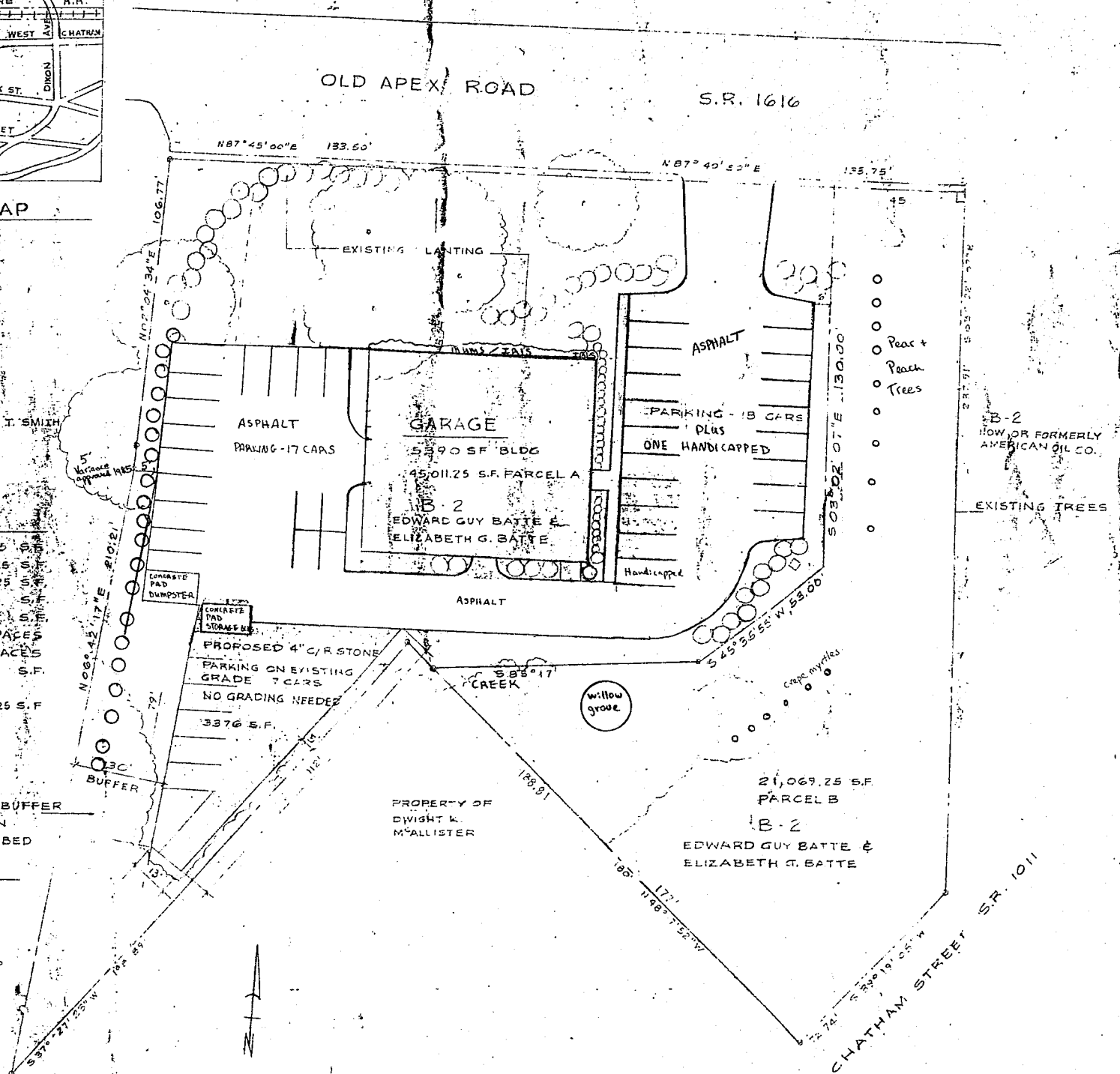

SITE PLAN: 1" = 20'

FOR EDWARD G. BATTE-OWNER
OLD APEX ROAD -
CARY, N.C.



LODDIE BRYAN ASSOC. L.L.C. ARCHITECT
RALEIGH, N.C. 27607 6 OCT. 1986

Amended for updated parking by
Margaret Frances Batte Moore, MT (ASCP)
to show 43 parking spaces and additional landscaping Aug. 5, 1988