

VICINITY MAP
1" = 500'

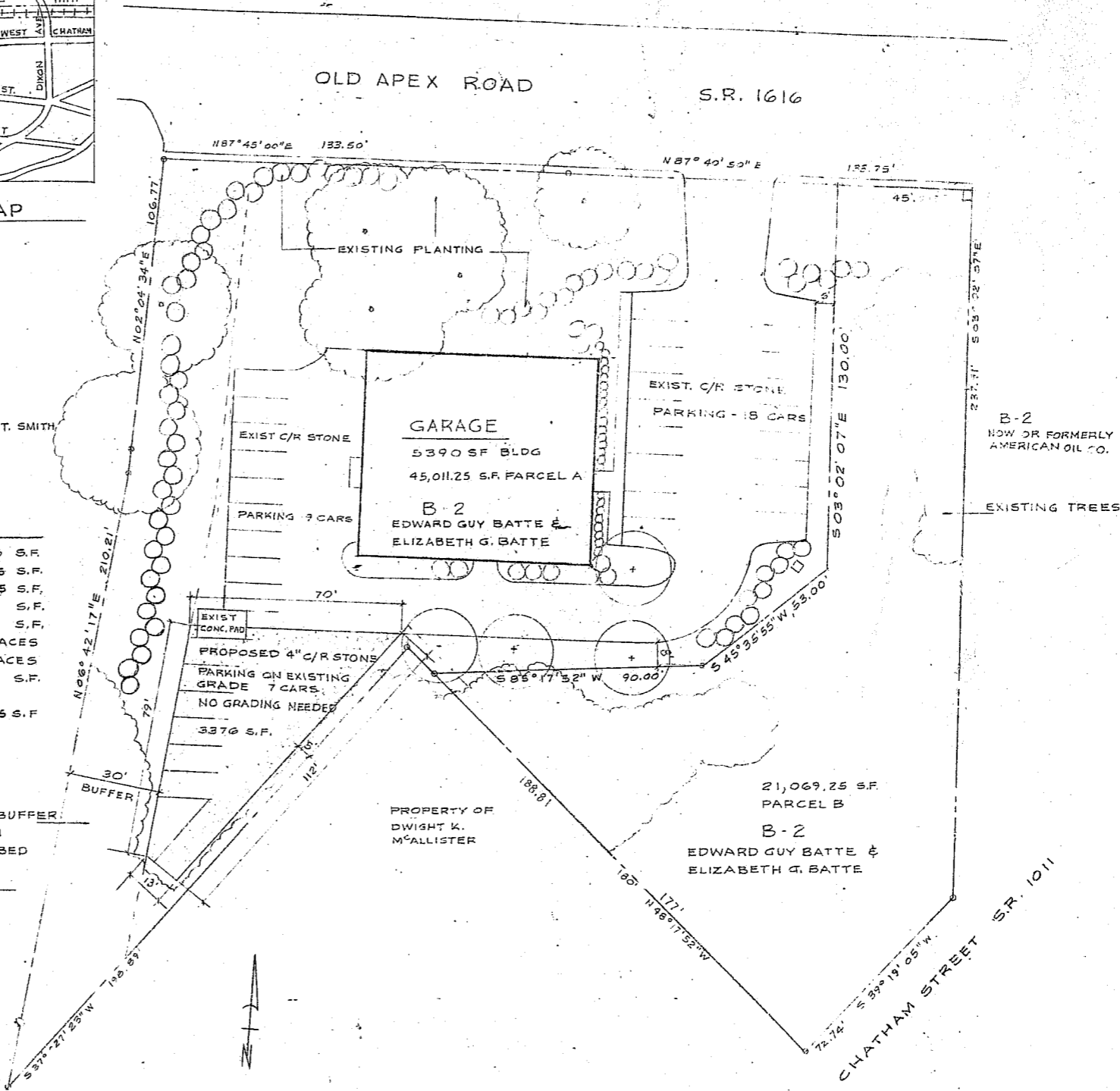

SUMMARY DATA

| | |
|-----------------------------|----------------|
| TOTAL AREA IN PARCELS A & B | 66,080.5 S.F. |
| AREA IN PARCEL A | 44,011.25 S.F. |
| REQUIRED LANDSCAPED AREA | 10,802.25 S.F. |
| PROVIDED LANDSCAPED AREA | 23,212 S.F. |
| TOTAL BUILDING AREA | 5,390 S.F. |
| TOTAL PARKING REQUIRED | 27 SPACES |
| TOTAL PARKING PROVIDED | 34 SPACES |
| TOTAL IMPERVIOUS AREA | 6,390 S.F. |
| AREA IN PARCEL B | 21,069.25 S.F. |

NOTES:

- PARCEL TO BE DIVIDED AS SHOWN
- EXISTING GRASSED AREA TO COVERED WITH C/R STONE FOR ADDITIONAL PARKING
- NO GRADING WILL BE REQUIRED
- EXTERIOR BOUNDARY DATA TAKEN FROM MAP BY AL PRINCE & ASSOCIATES P.A. CARY, N.C. DATED 11-1-84.

SITE PLAN: 1" = 20'

FOR EDWARD G. BATTE - OWNER

OLD APEX ROAD -
CARY, N.C.
LODDIE BRYAN ASSOC. LAND ARCHITECT
RALEIGH, N.C. 27607 6 OCT. 1986



BATTE, E.G. 1-OCT-86 CARY, N.C. BRV.N D-52