

Line #	Length	Direction
L1	254.72	N68°04'40.89"E
L2	203.70	S87°12'54.72"E
L3	48.41	S43°08'11.88"W
L4	38.60	S75°08'10.58"W
L5	260.62	S43°04'47.58"W
L6	330.89	N89°19'32.02"W
L7	248.67	N02°28'51.02"W
L8	43.60	N64°37'08.81"W

Curve #	Length	Radius
C1	113.77	51.50'

LEGEND	
	PROPOSED PUBLIC UTILITY EASEMENT (WATER)
	PROPOSED DRAINAGE EASEMENT
	PROPOSED STORMWATER CONTROL STRUCTURE AND ACCESS EASEMENT
	PROPOSED 3' UTILITY STRIP EASEMENT
	EXISTING COMBINED DRAINAGE AND SANITARY EASEMENT
	EXISTING ACCESS EASEMENT
	EXISTING PERMANENT DRIVEWAY EASEMENT

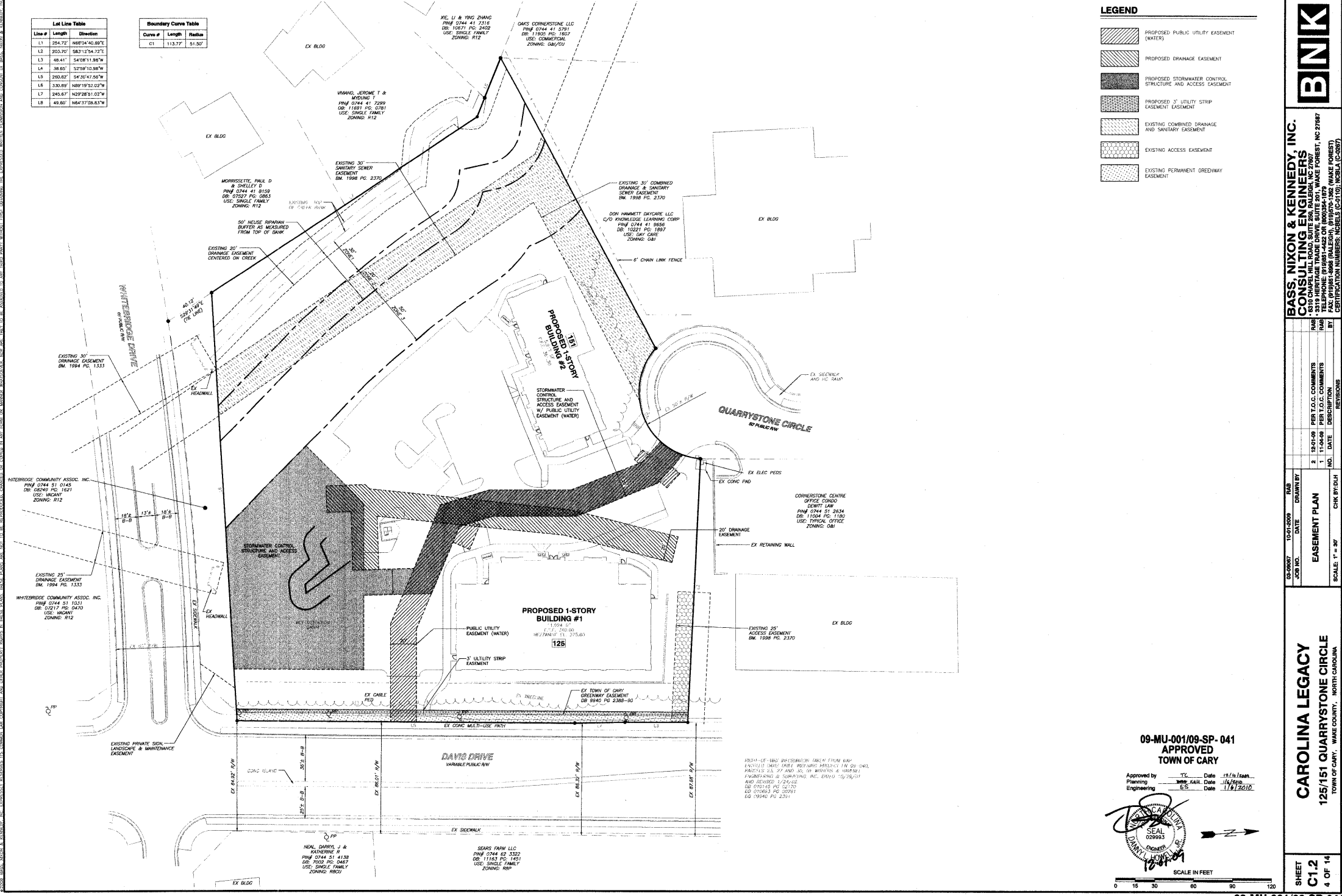

BASS, NIXON & KENNEDY, INC.
CONSULTING ENGINEERS
 3519 HERITAGE TRADE DRIVE SUITE 201, WAKE FOREST, NC 27707
 RAB: 01/19/83, 08/88 (RALEIGH), 01/09/70-1982 (WAKE FOREST)
 FAX: 01/09/83, 08/88 (RALEIGH), 01/09/70-1982 (WAKE FOREST)
 CERTIFICATION NUMBERS: NCBELS (C-0110); NCBLA (C-0887)

JOB NO.	DATE	RAB	DRAWN BY
09-0007	10-01-2009		

NO.	DATE	DESCRIPTION	BY
2	10-01-09	PER T.O.C. COMMENTS	
1	11-04-09	PER T.O.C. COMMENTS	

NO.	DATE	DESCRIPTION	BY

CAROLINA LEGACY
 125/151 QUARRYSTONE CIRCLE
 TOWN OF CARY, WAKE COUNTY, NORTH CAROLINA

09-MU-001/09-SP-041
APPROVED
TOWN OF CARY

Approved by: *[Signature]* Date: 10/19/2009
 Planning: *[Signature]* Date: 10/19/2009
 Engineering: *[Signature]* Date: 10/19/2009

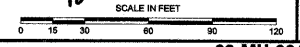
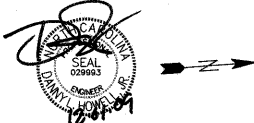

1997-02-1982 REVISIONS: TABLE FROM MAP
 EXISTING 30' DRAINAGE EASEMENT (WATER) IN 09-040,
 PROJECTED TO 30' AND 30' TO 30' (WATER) & 30' (WATER)
 FOUNDATIONS & SURVEYING, INC. DATED 10/28/09
 AND REVISIONS: 1/24/10
 09-01045 PG. 02/270
 09-01066 PG. 02/291
 09-09540 PG. 2/311

09-0007-02-08-03-09-01066-CarolinaLegacy_09-041.dwg 12/17/2009 2:18:28 PM, David M. Smith

NOT RELEASED FOR CONSTRUCTION OR BID SOLICITATION