

**STANDARD TEMPORARY SILT FENCE**

DETAIL No. 04000.01  
SHEET 1 OF 1

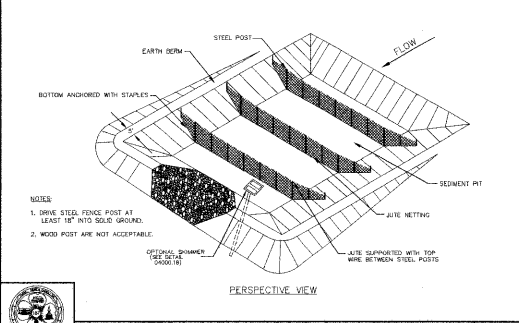

**STANDARD SKIMMER FILTER BASIN**

DETAIL No. 04000.03  
SHEET 1 OF 2

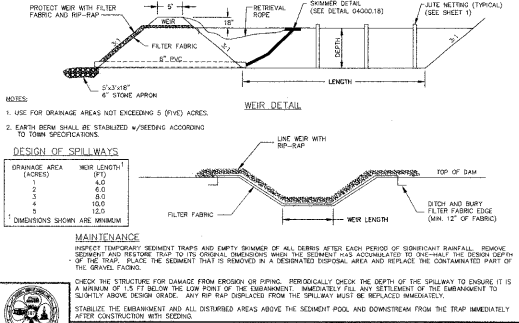

**STANDARD SKIMMER FILTER BASIN**

DETAIL No. 04000.03  
SHEET 2 OF 2

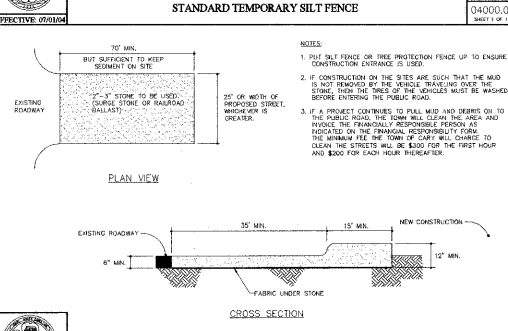

**STANDARD CONSTRUCTION ENTRANCE**

DETAIL No. 04000.09  
SHEET 1 OF 1

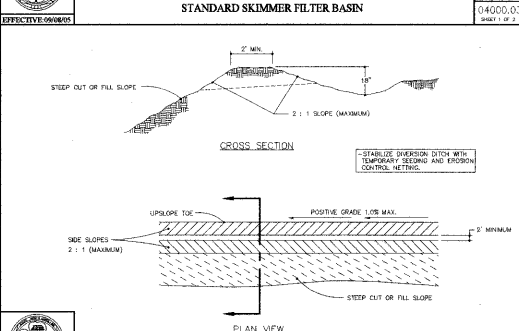

**STANDARD DIVERSION DITCH**

DETAIL No. 04000.09  
SHEET 1 OF 1

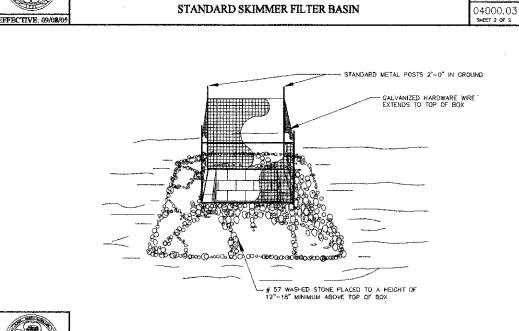

**STANDARD CATCH BASIN/YARD INLET PROTECTION**

DETAIL No. 04000.14  
SHEET 1 OF 1

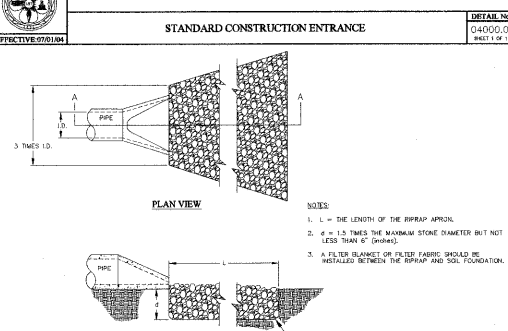

**PIPE OUTLET TO FLAT AREA NO WELL-DEFINED CHANNEL**

DETAIL No. 04000.20  
SHEET 1 OF 1

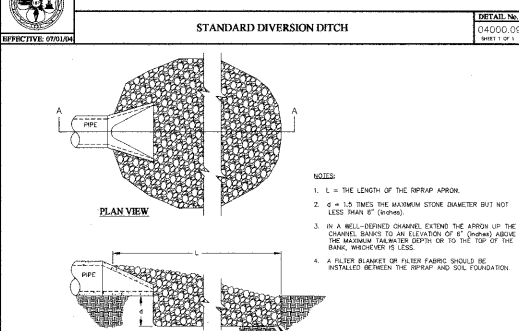

**PIPE OUTLET TO WELL-DEFINED CHANNEL**

DETAIL No. 04000.21  
SHEET 1 OF 1

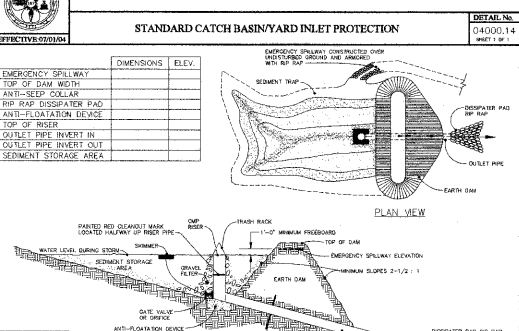

**STANDARD RISER-BARREL SEDIMENT BASIN (WITH SKIMMER)**

DETAIL No. 04000.02  
SHEET 1 OF 1

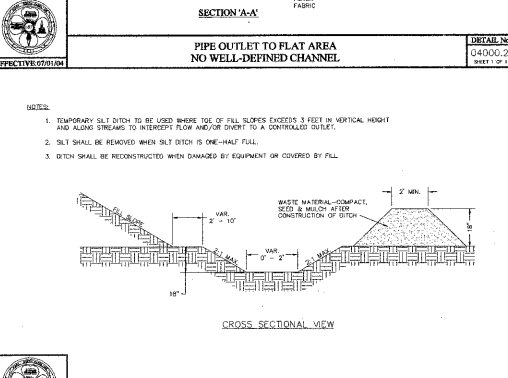

**STANDARD TEMPORARY SILT DITCH**

DETAIL No. 04000.16  
SHEET 1 OF 1

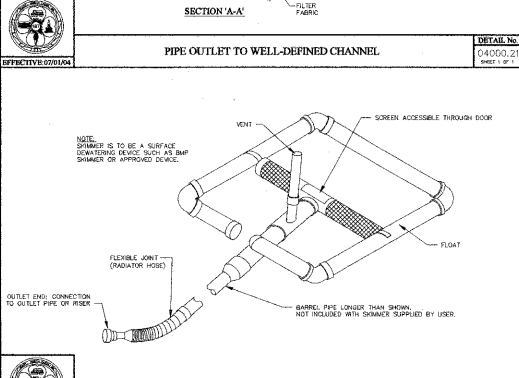

**STANDARD SKIMMER DETAIL**

DETAIL No. 04000.18  
SHEET 1 OF 1

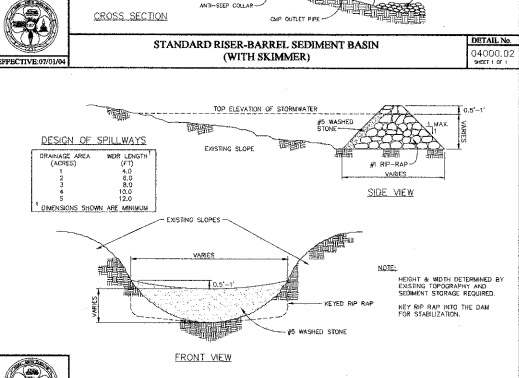

**STANDARD CHECK DAM**

DETAIL No. 04000.06  
SHEET 1 OF 1

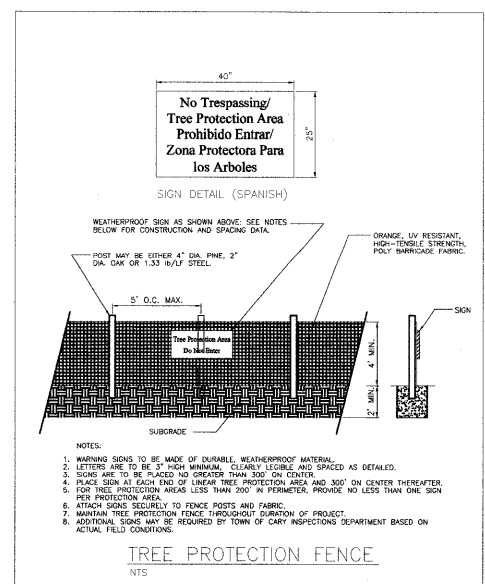

**TREE PROTECTION FENCE**

NTS

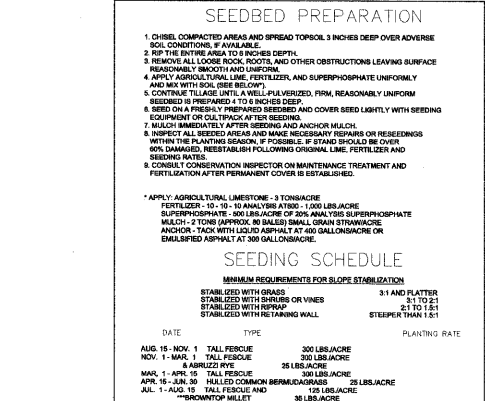

**SEEDING SCHEDULE**

SLOPES (3:1 TO 2:1)

**09-MU-001/09-SP-041**  
**APPROVED**  
**TOWN OF CARY**

Approved by: TC Date 12/19/09  
Planning: KAH Date 11/16/09  
Engineering: SS Date 11/11/09

NOTE: ALL CONSTRUCTION SHALL BE IN ACCORDANCE WITH THE TOWN OF CARY AND THE STATE OF NORTH CAROLINA STANDARDS & SPECIFICATIONS AND DETAILS.

NOTE: ALL PIPE LENGTHS ARE MEASURED FROM CENTERLINE OF STRUCTURE TO CENTER OF STRUCTURE.  
CONTACT NORTH CAROLINA ONE-CENTER PRIOR TO ANY CONSTRUCTION. (800) 632-4949  
ALL STRUCTURE OFFSETS ARE MEASURED FROM CL OF ROAD TO CENTER OF STRUCTURE.

12-21-09

**BANK**

**BASS, NIXON & KENNEDY, INC.**  
**CONSULTING ENGINEERS**

RAB 1310 CHAPEL HILL ROAD, SUITE 201, WAKE FOREST, NC 27707  
RAB 1310 CHAPEL HILL ROAD, SUITE 201, WAKE FOREST, NC 27707  
RAB 1310 CHAPEL HILL ROAD, SUITE 201, WAKE FOREST, NC 27707

BY: [Signature]

DATE: 12/19/09

**CARY, NORTH CAROLINA**

**CAROLINA LEGACY**  
**125/151 QUARRYSTONE CIRCLE**  
**TOWN OF CARY, WAKE COUNTY, NORTH CAROLINA**

**NOT RELEASED FOR CONSTRUCTION**

SHEET C5-5 OF 14

09-MU-001/09-SP-041