

# 6: TRANSPARENCY OVERLAY

09-MU-001/09-SP-041  
 APPROVED  
 TOWN OF CARY

Approved by: TC Date: 12/19/2009  
 Planning: KAH Date: 11/1/2010  
 Engineering: SS Date: 1/6/2010

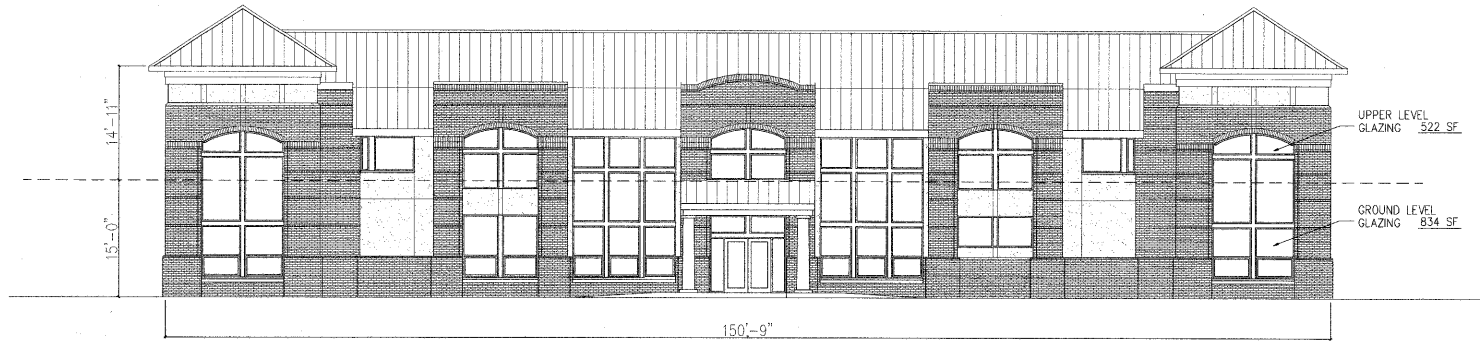

GROUND LEVEL SURFACE AREA (W X H-1): 2,189 SF  
 AREA OF REQUIRED WINDOWS & DOORS (X.35): 766 SF MINIMUM  
 UPPER LEVEL SURFACE AREA (W X H-2): 1,721 SF  
 AREA OF REQUIRED WINDOWS & DOORS (X.2): 344 SF MINIMUM

FRONT ELEVATION  
 SCALE: 1/8"=1'-0"

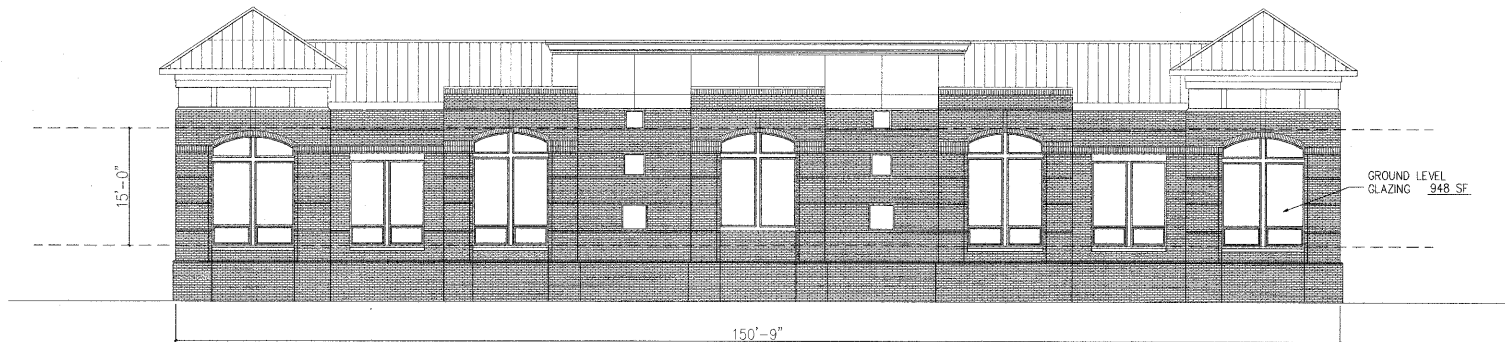

GROUND LEVEL SURFACE AREA (W X H-1): 2,261 SF  
 AREA OF REQUIRED WINDOWS & DOORS: 792 SF MINIMUM

REAR ELEVATION  
 SCALE: 1/8"=1'-0"



## CAROLINA LEGACY ALL-STARS BUILDING

CAROLINA LEGACY ALL-STARS BUILDING  
 125 QUARRYSTONE CIRCLE  
 CARY, NORTH CAROLINA