

7: ARTICULATION OVERLAY

09-MU-001/09-SP-041
 APPROVED
 TOWN OF CARY

Approved by: T.C. Date: 12/16/2009
 Planning: K.A.H. Date: 1/6/2010
 Engineering: S.S. Date: 1/6/2010

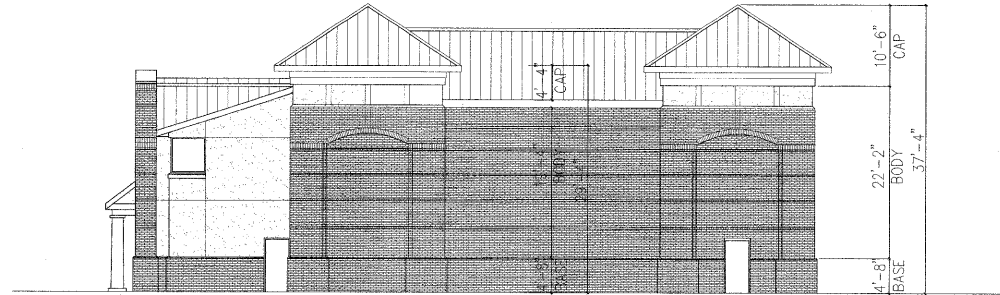

TOTAL BUILDING HEIGHT: 39'-4"
 MINIMUM HEIGHT OF BODY (X .5) 14'-8"

TOTAL BUILDING HEIGHT: 37'-4"
 MINIMUM HEIGHT OF BODY (X .5) 18'-8"

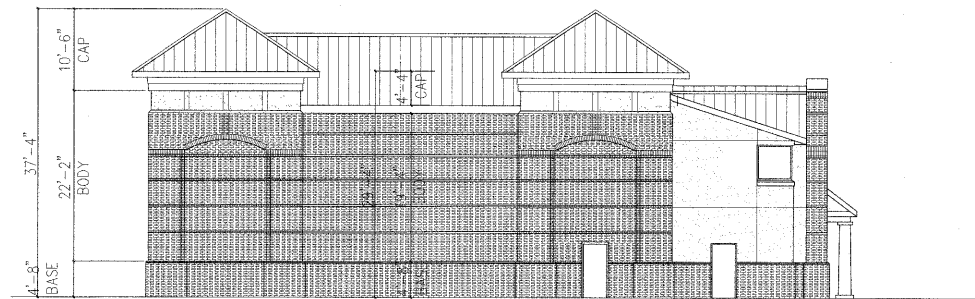

TOTAL BUILDING HEIGHT: 39'-4"
 MINIMUM HEIGHT OF BODY (X .5) 14'-8"

TOTAL BUILDING HEIGHT: 37'-4"
 MINIMUM HEIGHT OF BODY (X .5) 18'-8"

LEFT ELEVATION
 SCALE 1/8"=1'-0"

CAROLINA LEGACY ALL-STARS BUILDING

CAROLINA LEGACY ALL-STARS BUILDING
 125 QUARRYSTONE CIRCLE
 CARY, NORTH CAROLINA