

# 7: ARTICULATION OVERLAY

09-MU-001/09-SP-041  
APPROVED  
TOWN OF CARY

Approved by: TC Date: 12/10/2009  
Planning: KAL Date: 1/6/2010  
Engineering: SS Date: 1/6/2010

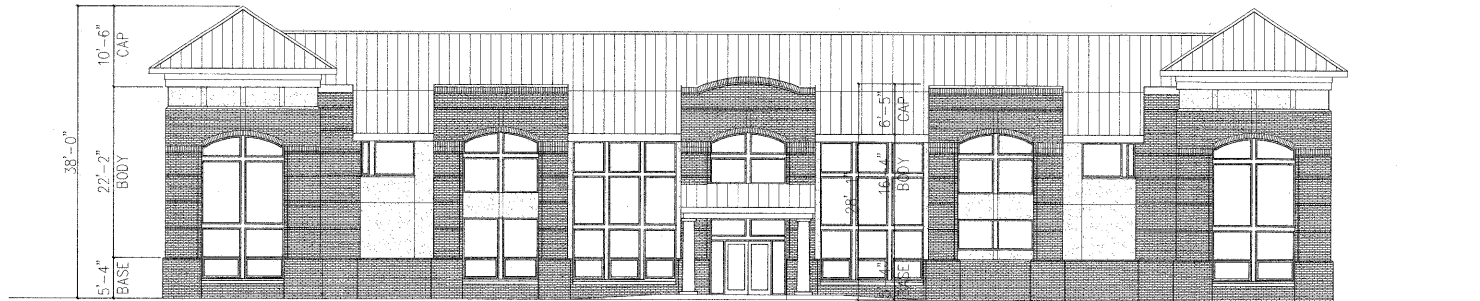

TOTAL BUILDING HEIGHT: 38'-0"  
MINIMUM HEIGHT OF BODY (X .5) 19'-0"

TOTAL BUILDING HEIGHT: 28'-1"  
MINIMUM HEIGHT OF BODY (X .5) 14'-1/2"

FRONT ELEVATION  
SCALE: 1/8"=1'-0"

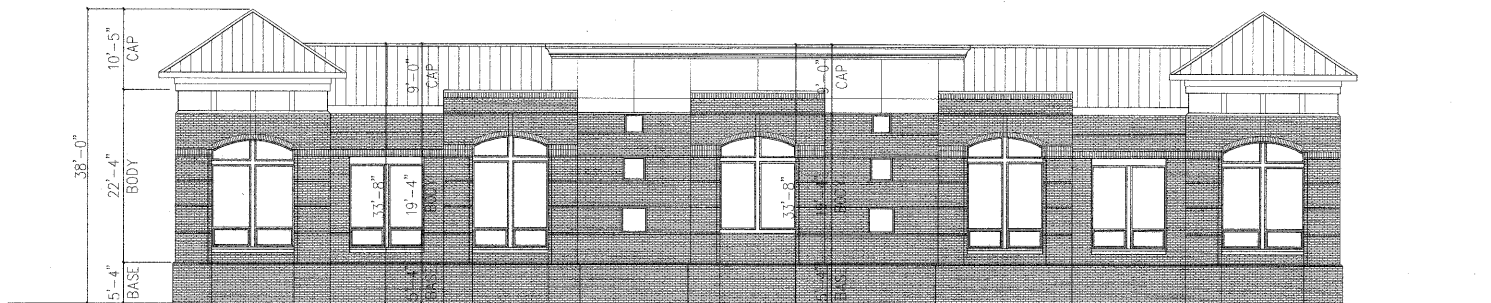

TOTAL BUILDING HEIGHT: 38'-0"  
MINIMUM HEIGHT OF BODY (X .5) 19'-0"

TOTAL BUILDING HEIGHT: 33'-8"  
MINIMUM HEIGHT OF BODY (X .5) 16'-10"

TOTAL BUILDING HEIGHT: 33'-8"  
MINIMUM HEIGHT OF BODY (X .5) 16'-10"

REAR ELEVATION  
SCALE: 1/8"=1'-0"



## CAROLINA LEGACY ALL-STARS BUILDING

CAROLINA LEGACY ALL-STARS BUILDING  
125 QUARRYSTONE CIRCLE  
CARY, NORTH CAROLINA