

V:\Projects\Sells Projects\05-4029 Amberly AR Carolina Preserve Rec Center\DRAWINGS\PROJECT DRAWINGS\05-4029 C2.2 BMP WETLAND 7.dwg 1/10/2006 4:02:16 PM EST

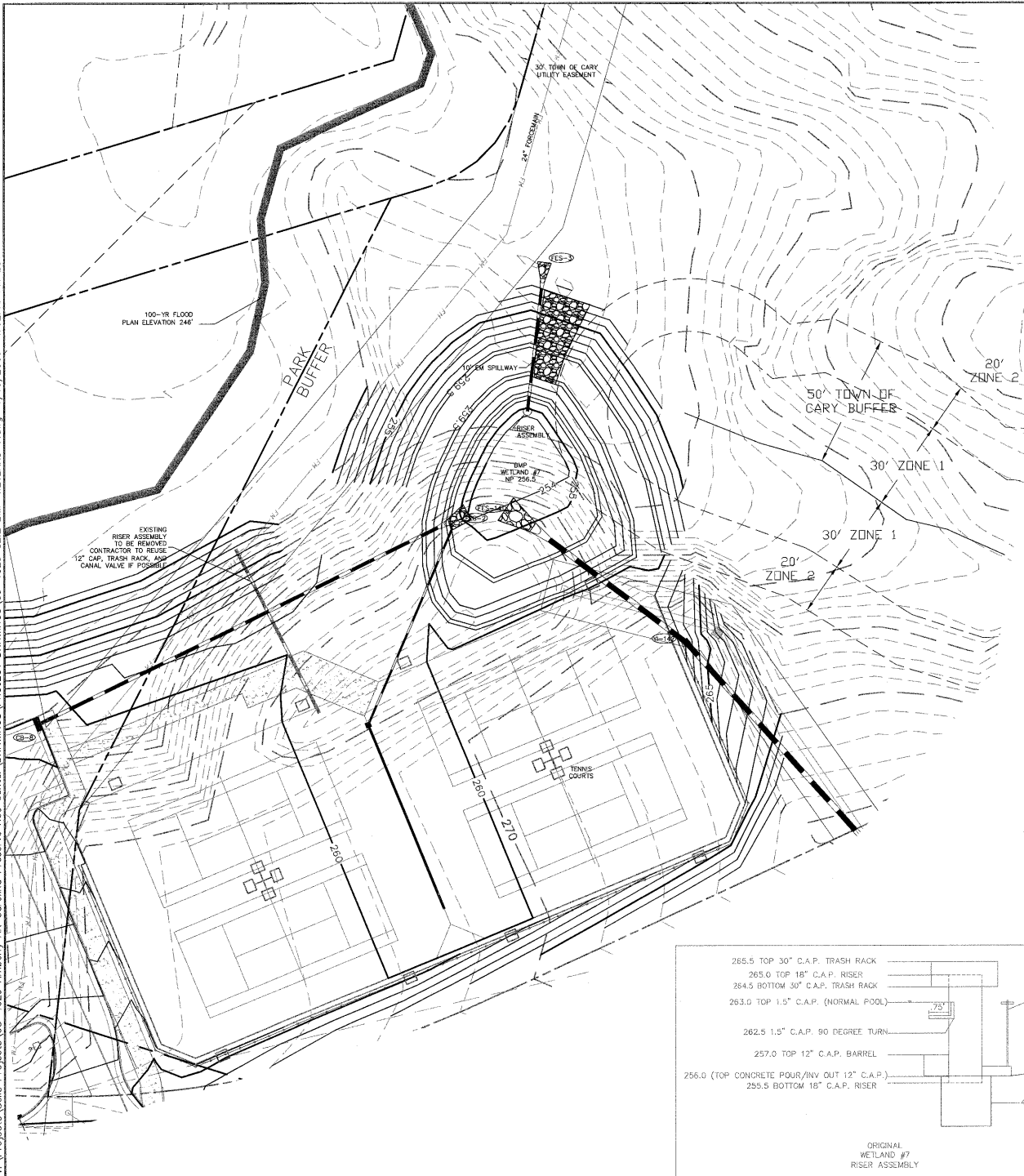

POND DAM & RISER ASSEMBLY

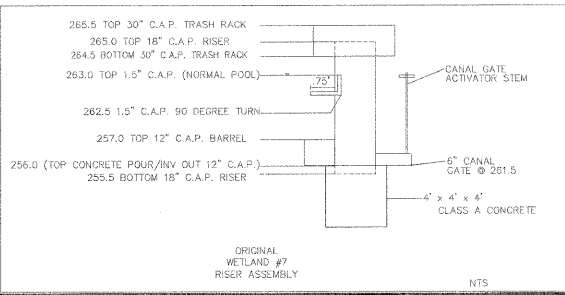
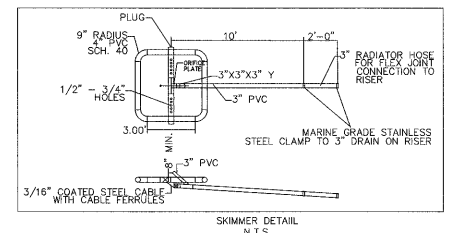
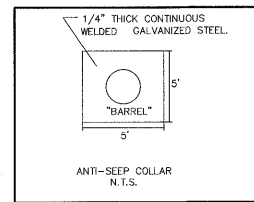
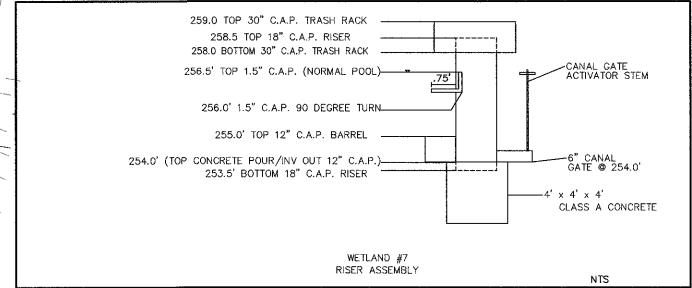
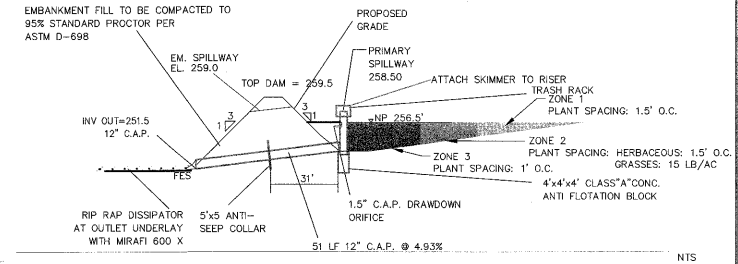

- GENERAL SITE NOTES**
1. THE CONTRACTOR SHALL OBTAIN AND PAY FOR ALL INSPECTIONS, CERTIFICATIONS, EQUIPMENT, ETC. THAT MAY BE REQUIRED.
 2. THE CONTRACTOR SHALL NOTE THAT THE DRAWINGS ARE SCHEMATIC IN NATURE AND DO NOT SHOW EVERY OFFSET, TRANSITION, FITTING, ETC. THAT MAY BE REQUIRED FOR A COMPLETE AND WORKING SYSTEM.
 3. THE ENGINEER AND/OR OWNER DISCLAIM ANY ROLE IN THE CONSTRUCTION MEANS AND METHODS ASSOCIATED WITH THE PROJECT AS SET FORTH IN THESE PLANS.
 4. CONTRACTOR SHALL MAINTAIN AN "AS BUILT" SET OF DRAWINGS TO RECORD THE EXACT LOCATION OF ALL PIPING PRIOR TO CONCEALMENT. DRAWINGS SHALL BE GIVEN TO THE ENGINEER UPON COMPLETION OF THE PROJECT WITH A COPY OF THE TRANSMITTAL LETTER TO THE OWNER.
 5. IF DEPARTURES FROM THE SPECIFICATIONS OR DRAWINGS ARE DEEMED NECESSARY BY THE CONTRACTOR, DETAILS OF SUCH DEPARTURES AND REASONS THEREOF SHALL BE SUBMITTED TO THE ENGINEER FOR REVIEW. NO DEPARTURES FROM THE CONTRACT DOCUMENTS SHALL BE MADE WITHOUT THE WRITTEN PERMISSION OF THE OWNER.
 6. THE CONTRACTOR MUST, AT ALL TIMES, KEEP THE PREMISES FREE FROM ACCUMULATIONS OF WASTE MATERIALS OR RUBBISH CAUSED BY HIM, HIS EMPLOYEES OR HIS WORK. ALL DEBRIS SHALL BE REMOVED FROM THE PROJECT SITE ON A DAILY BASIS.

ZONE	DEPTH	ALLOWABLE PLANT SPECIES
1	0-1'	SHRUBS BUTONBRUSH, DOG-HOBBLE, ELDERBERRY, INKBERRY, RHODODENDRON, SEA OX-EYE, AND SWAMP ROSE
1 OR 2	0-1' 1-2'	HERBACEOUS (MIN. 1" DIA.) ARROW ARUM, ARROWHEAD, CARDINAL FLOWER, FALSE NETTLE, GRAPE FERN, LIZARD'S TAIL, PICKERWEED, ROSE MALLOW, SOUTHERN BLUE FLAG
1 OR 2	0-1' 1-2'	GRASSES/SEDGES/RUSHES COMMON RUSH, RICE CUTGRASS, RIVER OATS, SMARTWEED, SOFT STEM BULRUSH, WIREGRASS, AND WOLFGRASS
3	2+'	AQUATIC HERBS COW LILY, WATER LILY, AND WATER LOTUS

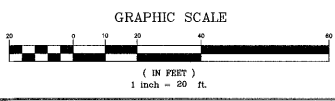

05-SP-135 APPROVED
 Approved by: **DJC** Date: **12-19-05**
 Planning: **TS** Date: **1-29-06**
 Engineering: **TS** Date: **1-19-06**

CHAS. H. SELLS, INC.
 Consulting Engineers, Surveyors & Photogrammetrists
 Suite 100
 15401 Weston Parkway
 Cary, NC 27513
 Tel: 919-678-4035
 Fax: 919-678-0206
 www.chasells.com

RELEASED FOR CONSTRUCTION

AMBERLY AR RECREATION CENTER
 CARY, NORTH CAROLINA

PULITE HOMES
 801 Corporate Center Drive
 Raleigh, NC 27607

REVISIONS

PROJECT #: 05-4029 DATE: 1/10/06
 DRAWN BY: CD CHECKED BY: ET
BMP-WETPOND #7 PLAN AND DETAIL

SHEET **C2.2**