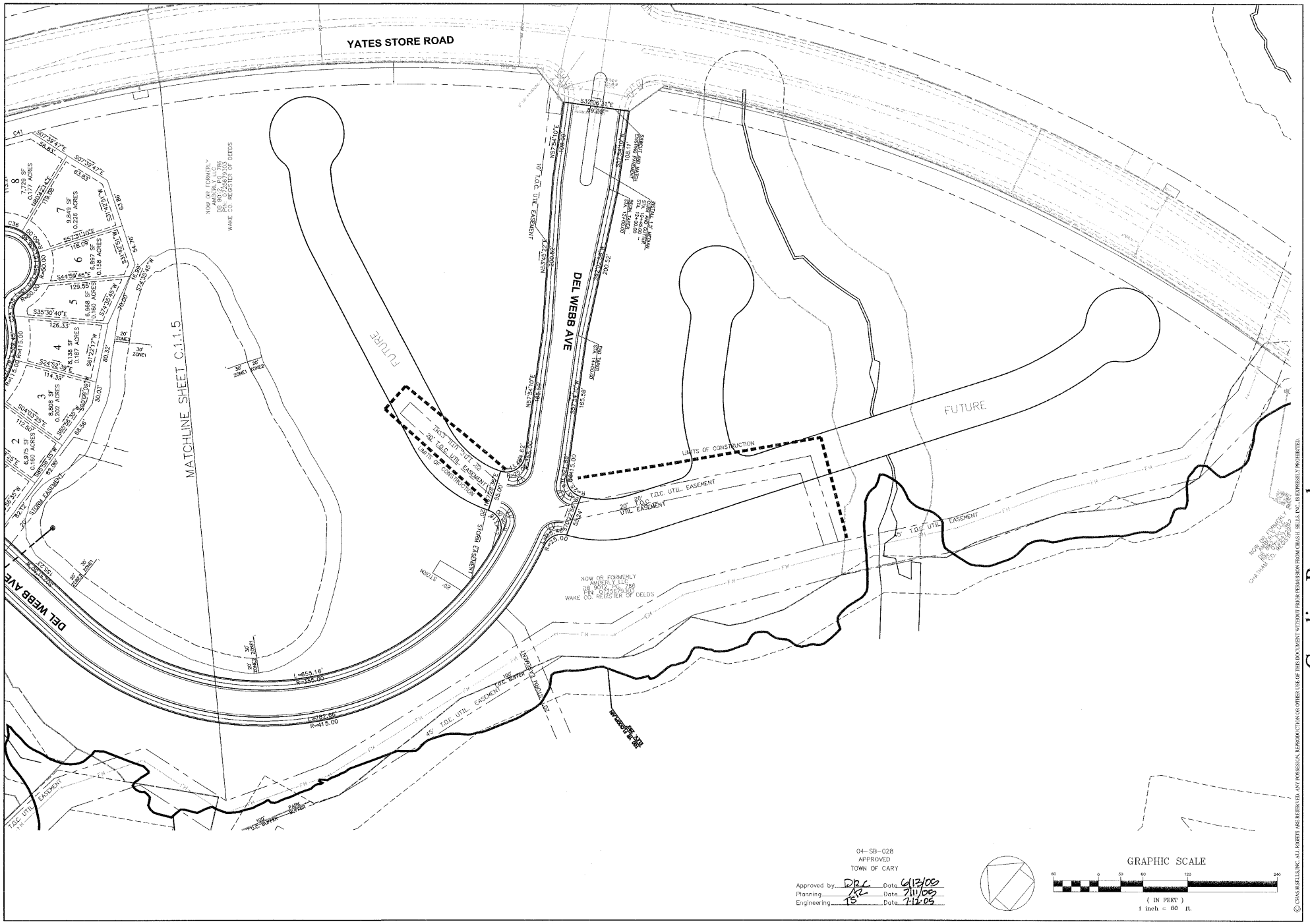

04-SB-028
APPROVED
TOWN OF CARY

Approved by DRC Date 6/13/05
Planning AZ Date 7/11/05
Engineering TS Date 7-12-05

CHAS. H. SELLS, INC.
Consulting Engineers, Surveyors & Photogrammetrists
15401 Weston Parkway
Suite 100
Cary, NC 27513
Tel: 919-678-0035
Fax: 919-678-0206
www.chashsells.com

NORTH CAROLINA PROFESSIONAL SEAL 024627 ENGINEER DONALD A. SEYER 6/28/05

RELEASED FOR CONSTRUCTION

Carolina Preserve by Del Webb at Amberly

Phase 1

Cary, NC
GS Carolina
3412 1/2 Hillsborough St.
Raleigh, NC 27607

REVISIONS

PROJECT #: 04-4036 DATE: 6/25/05

DRAWN BY: WF CHECKED BY: DS

TITLE
LOT
LAYOUT
5 OF 5

SHEET
C1.1.5

© CHAS H. SELLS, INC. ALL RIGHTS ARE RESERVED. ANY POSSESSION, REPRODUCTION OR OTHER USE OF THIS DOCUMENT WITHOUT PRIOR PERMISSION FROM CHAS H. SELLS, INC. IS EXPRESSLY PROHIBITED.