

CHAUMONT DR

Tangent 1
Length: 216.34
Course: N 74-08-07 E

CURVE 1
PI
Delta: 72-51-14 RIGHT
DDC: 38-11-50
Tangent: 110.70
Length: 150.73
Radius: 150.00
Design Speed: 25 MPH

Tangent 2
Length: 568.41
Course: S 33-00-39 E

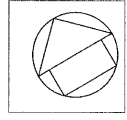

- IRRIGATION METER
- WATER METER
- SANITARY SEWER LATERAL

GRAPHIC SCALE

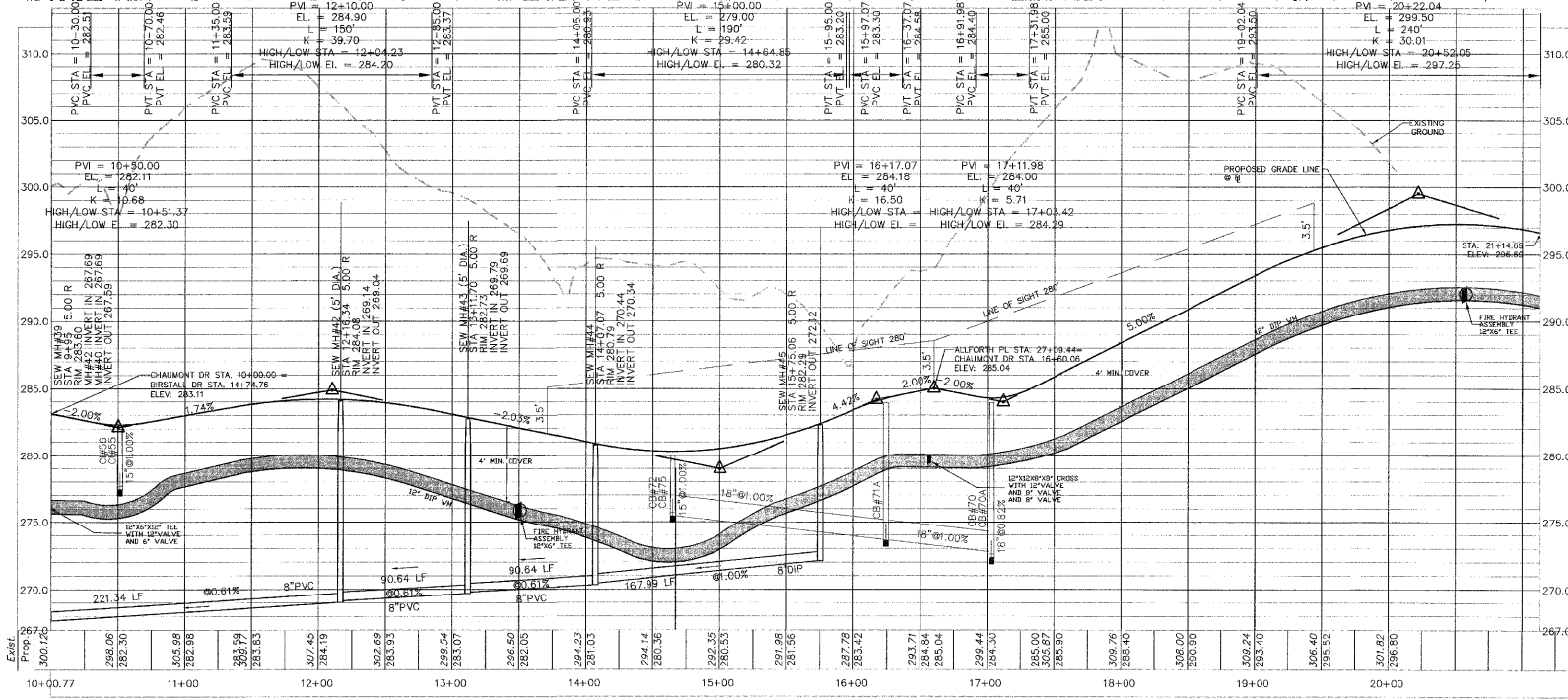
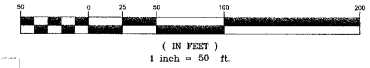

Approved by: RRC Date: 6/3/05
 Planning: RE Date: 7/1/05
 Engineering: _____ Date: _____

04-50-028
 APPROVED
 TOWN OF CARY

HORIZ. SCALE: 1" = 50'
 VERT. SCALE: 1" = 5'

CHAS. H. SELLS, INC.
 Consulting Engineers, Surveyors & Photogrammetrists
 15401 Western Parkway
 Cary, NC 27513
 Tel: 919-678-0035
 Fax: 919-678-0206
 www.chasells.com



RELEASED FOR CONSTRUCTION

© CHAS. H. SELLS, INC. ALL RIGHTS ARE RESERVED. ANY REPRODUCTION OR OTHER USE OF THIS DOCUMENT WITHOUT THE PERMISSION FROM CHAS. H. SELLS, INC. IS EXPRESSLY PROHIBITED.

Carolina Preserve by
 Del Webb at Amberly
 Phase 1
 Cary, NC
 GS Carolina
 3412 1/2 Hillsborough St.
 Raleigh, NC 27607

REVISIONS

PROJECT #: 04-4300 DATE: 6/25/05
 DRAWN BY: JE CHECKED BY: DS
 TITLE

**CHAUMONT DR
 PLAN AND PROFILE**

SHEET
C3.15