

ALLFORTH PL	
Tangent 2	Length: 453.74
Course	N 40-25-52 E
Curve 2	PI = 22+62.32
Delta	16-33-29 RIGHT
DOC	12-43-57
Tangent	68.21
Length	131.49
Radius	455.00
Design Speed	25 MPH
Tangent 3	Length: 609.51
Course	N 56-09-21 E
Curve 3	PI = 30+83.72
Delta	40-43-31 LEFT
DOC	14-30-19
Tangent	146.61
Length	280.76
Radius	395.00
Design Speed	25 MPH

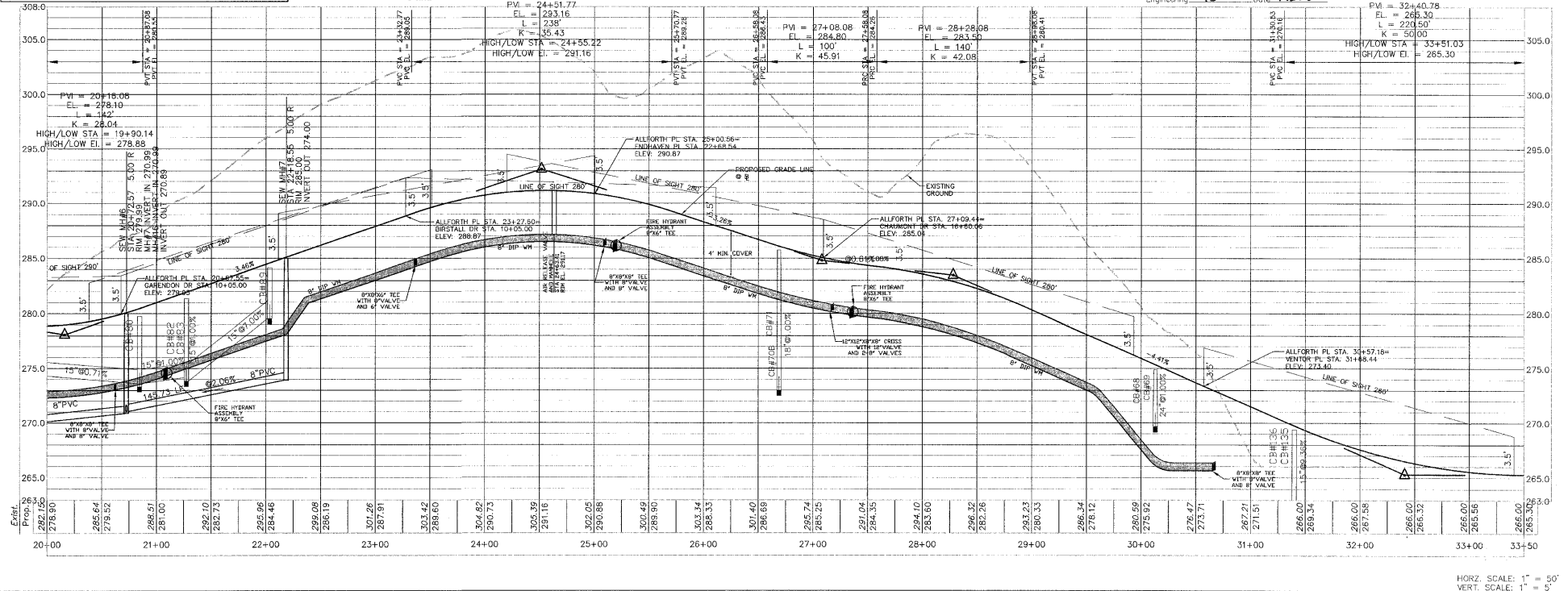
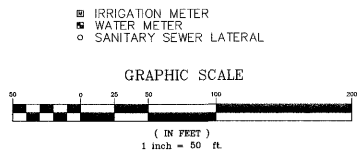

CHAS. H. SELLS, INC.
Consulting Engineers, Surveyors & Photogrammetrists
15401 Western For Road
Cary, NC 27513
Tel: 919-678-0035
Fax: 919-678-0206
www.chasells.com

RELEASED FOR CONSTRUCTION

APPROVED FOR CONSTRUCTION
DATE: 11/28/05
ENGINEER: DONALD A. SEWELL

Carolina Preserve by
Del Webb at Amberly
Phase 1
Cary, NC
GS Carolina
3412 1/2 Hillsborough St.
Raleigh, NC 27607

PROJECT #: 04-4300 DATE: 6/25/05
DRAWN BY: JE CHECKED BY: DS
TITLE
ALLFORTH PL
PLAN AND PROFILE
SHEET
C3.4

V:\Projects\Preserve by Del Webb at Amberly\Drawings\04-4300\JMS\TEL_C3-4.dwg, Plot Date: 6/25/2005, 8:41:04 PM