

POND DAM & RISER ASSEMBLY

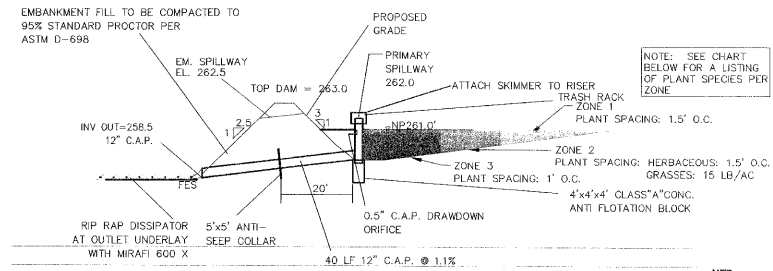

NOTE: SEE CHART BELOW FOR A LISTING OF PLANT SPECIES PER ZONE

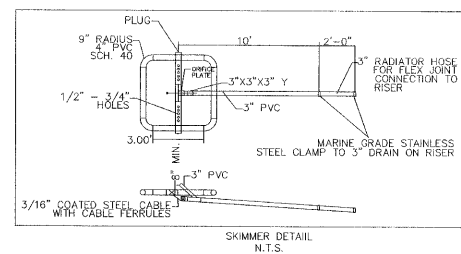
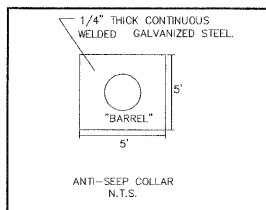
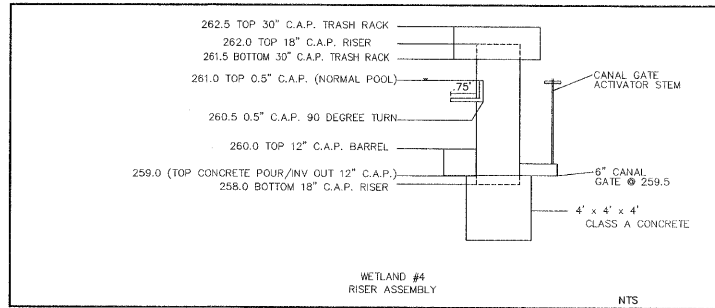

- GENERAL SITE NOTES**
1. THE CONTRACTOR SHALL OBTAIN AND PAY FOR ALL INSPECTIONS, CERTIFICATIONS, EQUIPMENT, ETC. THAT MAY BE REQUIRED.
 2. THE CONTRACTOR SHALL NOTE THAT THE DRAWINGS ARE SCHEMATIC IN NATURE AND DO NOT SHOW EVERY OFFSET, TRANSITION, FITTING, ETC. THAT MAY BE REQUIRED FOR A COMPLETE AND WORKING SYSTEM.
 3. THE ENGINEER AND/OR OWNER DISCLAIM ANY ROLE IN THE CONSTRUCTION MEANS AND METHODS ASSOCIATED WITH THE PROJECT AS SET FORTH IN THESE PLANS.
 4. CONTRACTOR SHALL MAINTAIN AN "AS BUILT" SET OF DRAWINGS TO RECORD THE EXACT LOCATION OF ALL PIPING PRIOR TO CONCEALMENT. DRAWINGS SHALL BE GIVEN TO THE ENGINEER UPON COMPLETION OF THE PROJECT WITH A COPY OF THE TRANSMITTAL LETTER TO THE OWNER.
 5. IF DEPARTURES FROM THE SPECIFICATIONS OR DRAWINGS ARE DEEMED NECESSARY BY THE CONTRACTOR, DETAILS OF SUCH DEPARTURES AND REASONS THEREOF SHALL BE SUBMITTED TO THE ENGINEER FOR REVIEW. NO DEPARTURES FROM THE CONTRACT DOCUMENTS SHALL BE MADE WITHOUT THE WRITTEN PERMISSION OF THE OWNER.
 6. THE CONTRACTOR MUST, AT ALL TIMES, KEEP THE PREMISES FREE FROM ACCUMULATIONS OF WASTE MATERIALS OR RUBBISH CAUSED BY HIM, HIS EMPLOYEES OR HIS WORK. ALL DEBRIS SHALL BE REMOVED FROM THE PROJECT SITE ON A DAILY BASIS.

ALLOWABLE PLANT SPECIES

ZONE DEPTH	SPECIES
1 0-1'	SHRUBS SUTTONBRUSH, DOG-HOBBLE, ELDERBERRY, INKBERRY, RHODODENDRON, SEA OX-EYE, AND SWAMP ROSE
1 OR 0-1'	HERBACEOUS (MIN. 1" DIA.) ARROW ARUM, ARROWHEAD, CARDINAL FLOWER, FALSE NETTLE, GRAPE FERN, LIZARD'S TAIL, PICKERELWEED, ROSE MALLOW, SOUTHERN BLUE FLAG
2 1-2'	GRASSES/SEDGES/RUSHES COMMON RUSH, RICE CUTGRASS, RIVER OATS, SMARTWEED, SOFT STEM BULRUSH, WIREGRASS, AND WOLLGRASS
1 OR 0-1'	AQUATIC HERBS COW LILY, WATER LILY, AND WATER LOTUS
2 1-2'	
3 2'+	

Approved by DRC Date 6/2/05
 Planning AR Date 7/11/05
 Engineering _____ Date _____

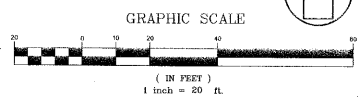

CHAS. H. SELLS, INC.
 Consulting Engineers, Surveyors & Photogrammetrists
 1540 Westcott Parkway
 Cary, NC 27513
 Tel: 919-678-0035
 Fax: 919-678-0206
 www.chasells.com

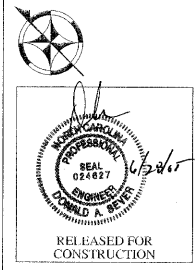

Carolina Preserve by
 Del Webb at Amberly
 Phase 1
 Cary, NC
 GS Carolina
 3412 1/2 Hillsborough St.
 Raleigh, NC 27607

REVISIONS

NO.	DESCRIPTION	DATE

PROJECT #: 04-4036 DATE: 5/23/05
 DRAWN BY: DP CHECKED BY: DS
 TITLE:
BMP - WETLAND#4 PLAN/DETAILS
 SHEET
C4.1.3