

POND DAM & RISER ASSEMBLY

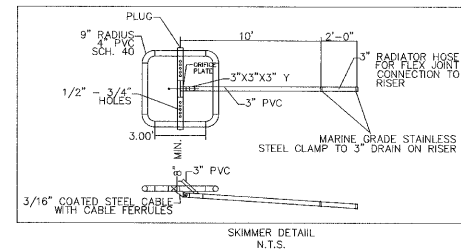
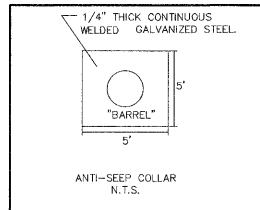
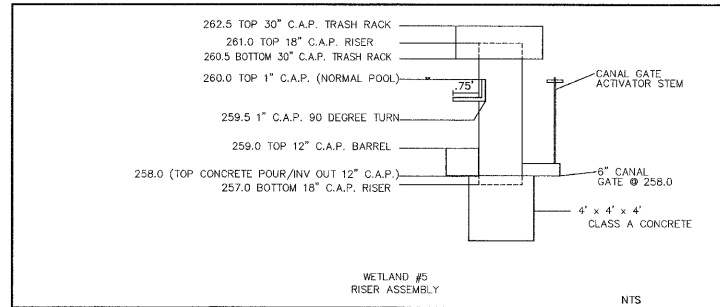
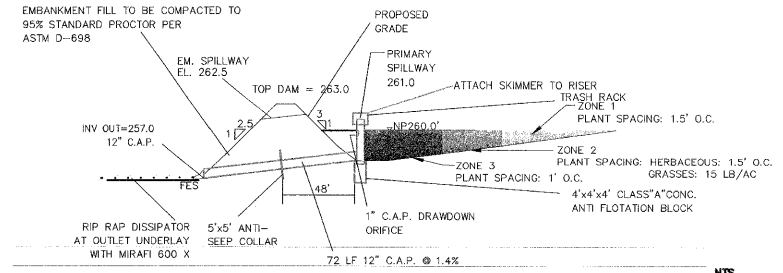

- GENERAL SITE NOTES
1. THE CONTRACTOR SHALL OBTAIN AND PAY FOR ALL INSPECTIONS, CERTIFICATIONS, EQUIPMENT, ETC. THAT MAY BE REQUIRED.
 2. THE CONTRACTOR SHALL NOTE THAT THE DRAWINGS ARE SCHEMATIC IN NATURE AND DO NOT SHOW EVERY OFFSET, TRANSITION, FITTING, ETC. THAT MAY BE REQUIRED FOR A COMPLETE AND WORKING SYSTEM.
 3. THE ENGINEER AND/OR OWNER DISCLAIM ANY ROLE IN THE CONSTRUCTION MEANS AND METHODS ASSOCIATED WITH THE PROJECT AS SET FORTH IN THESE PLANS.
 4. CONTRACTOR SHALL MAINTAIN AN "AS BUILT" SET OF DRAWINGS TO RECORD THE EXACT LOCATION OF ALL PILING PRIOR TO CONCEALMENT. DRAWINGS SHALL BE GIVEN TO THE ENGINEER UPON COMPLETION OF THE PROJECT WITH A COPY OF THE TRANSMITTAL LETTER TO THE OWNER.
 5. IF DEPARTURES FROM THE SPECIFICATIONS OR DRAWINGS ARE DEEMED NECESSARY BY THE CONTRACTOR, DETAILS OF SUCH DEPARTURES AND REASONS THEREOF SHALL BE SUBMITTED TO THE ENGINEER FOR REVIEW. NO DEPARTURES FROM THE CONTRACT DOCUMENTS SHALL BE MADE WITHOUT THE WRITTEN PERMISSION OF THE OWNER.
 6. THE CONTRACTOR MUST, AT ALL TIMES, KEEP THE PREMISES FREE FROM ACCUMULATIONS OF WASTE MATERIALS OR RUBBISH CAUSED BY HIM, HIS EMPLOYEES OR HIS WORK. ALL DEBRIS SHALL BE REMOVED FROM THE PROJECT SITE ON A DAILY BASIS.

04-SB-028
APPROVED
TOWN OF CARY

Approved by DRC Date 6/13/05
Planning AR Date 7/11/05
Engineering _____ Date _____

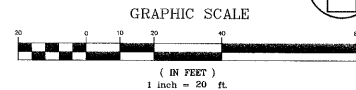

CHAS. H. SELLS, INC.
Consulting Engineers, Surveyors & Photogrammetrists
15401 Westover Road
Charlotte, NC 27713
Tel: 919-678-0035
Fax: 919-678-0206
www.chasells.com



RELEASED FOR
CONSTRUCTION

Carolina Preserve by
Del Webb at Amberly
Phase 1
Cary, NC
GS Carolina
3412 1/2 Hittsborough St.
Raleigh, NC 27607

REVISIONS	PROJECT #: 04-4036	DATE: 5/23/05
	DRAWN BY: DF	CHECKED BY: DS
	TITLE	
	BMP - WETLAND#5 PLAN/DETAILS	
	SHEET	
	C4.1.4	