

V:\18116 PROJECTS\181-4000 AMBERLY AVENUE\181.DWG CROSSING.RPT PLOTTER MET JUN 08, 2007 7:53:38

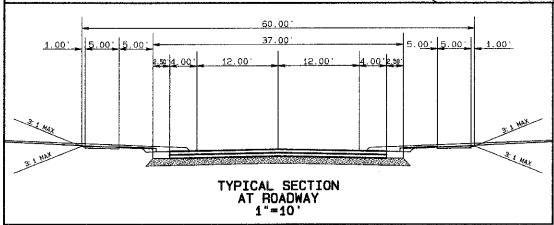

- GENERAL SITE NOTES**
1. THE CONTRACTOR SHALL OBTAIN AND PAY FOR ALL INSPECTIONS, CERTIFICATIONS, EQUIPMENT, ETC. THAT MAY BE REQUIRED.
  2. THE CONTRACTOR SHALL NOTE THAT THE DRAWINGS ARE SCHEMATIC IN NATURE AND DO NOT SHOW EVERY OFFSET, TRANSITION, FITTING, ETC. THAT MAY BE REQUIRED FOR A COMPLETE AND WORKING SYSTEM.
  3. THE ENGINEER AND/OR OWNER DISCLAIM ANY ROLE IN THE CONSTRUCTION MEANS AND METHODS ASSOCIATED WITH THE PROJECT AS SET FORTH IN THESE PLANS.
  4. CONTRACTOR SHALL MAINTAIN AN "AS BUILT" SET OF DRAWINGS TO RECORD THE EXACT LOCATION OF ALL PIPING PRIOR TO CONCEALMENT. DRAWINGS SHALL BE GIVEN TO THE ENGINEER UPON COMPLETION OF THE PROJECT WITH A COPY OF THE TRANSMITTAL LETTER TO THE OWNER.
  5. IF DEPARTURES FROM THE SPECIFICATIONS OR DRAWINGS ARE DEEMED NECESSARY BY THE CONTRACTOR, DETAILS OF SUCH DEPARTURES AND REASONS THEREOF SHALL BE SUBMITTED TO THE ENGINEER FOR REVIEW. NO DEPARTURES FROM THE CONTRACT DOCUMENTS SHALL BE MADE WITHOUT THE WRITTEN PERMISSION OF THE OWNER.
  6. THE CONTRACTOR MUST, AT ALL TIMES, KEEP THE PREMISES FREE FROM ACCUMULATIONS OF WASTE MATERIALS OR RUBBISH CAUSED BY HIM, HIS EMPLOYEES OR HIS WORK. ALL DEBRIS SHALL BE REMOVED FROM THE PROJECT SITE ON A DAILY BASIS.
  7. PEDESTRIAN GUARDRAIL WILL BE PLACED BETWEEN SIDEWALK AND SLOPE IF FIELD CONDITIONS DICTATE. DETERMINATION SHALL BE BY TOWN OF CARY ENGINEERING STAFF.

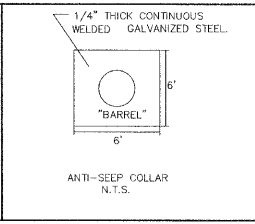
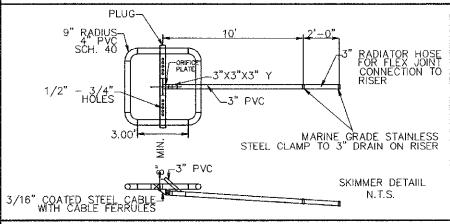
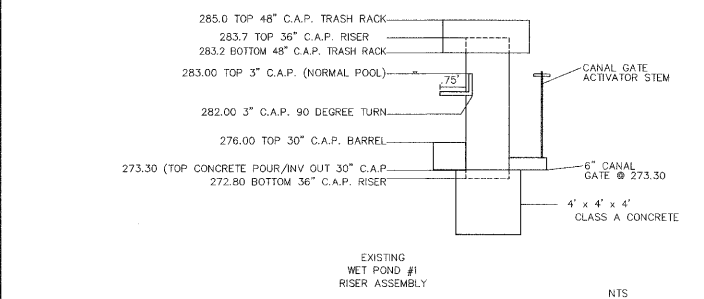
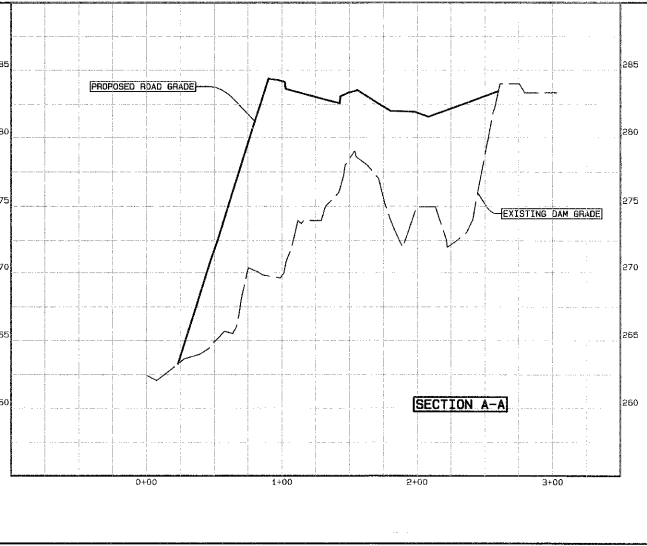
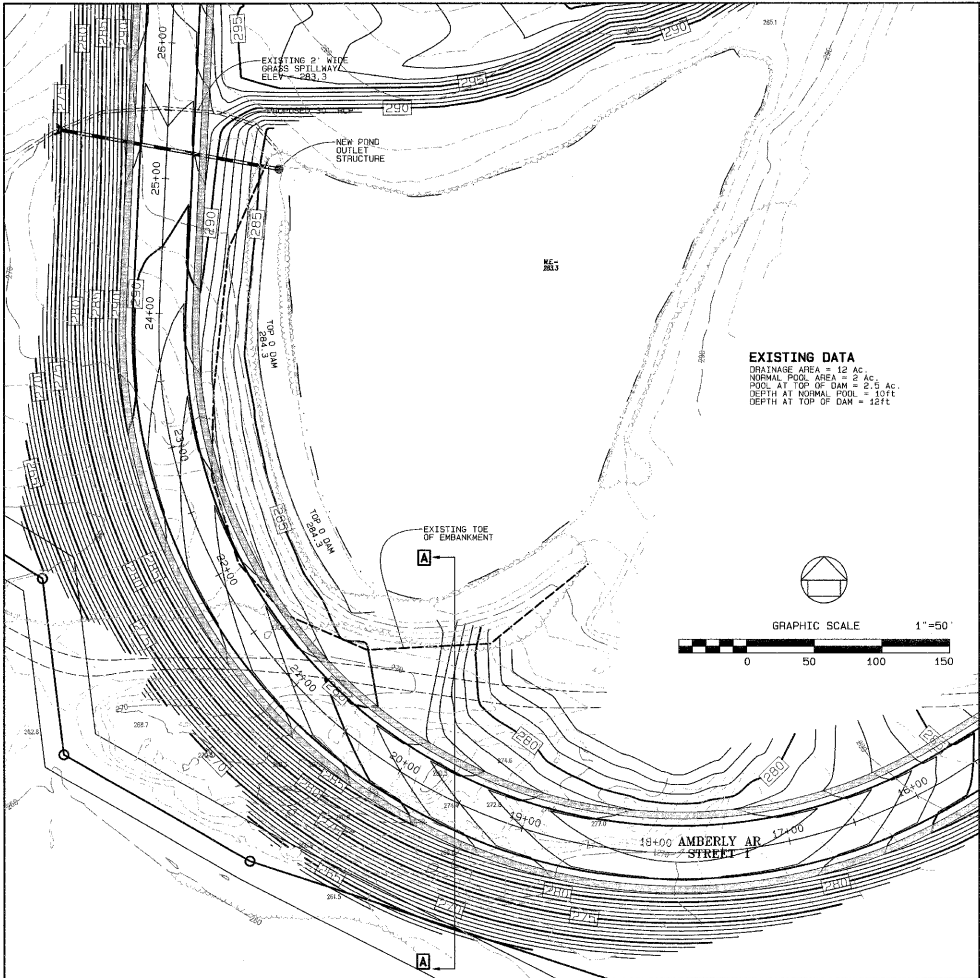
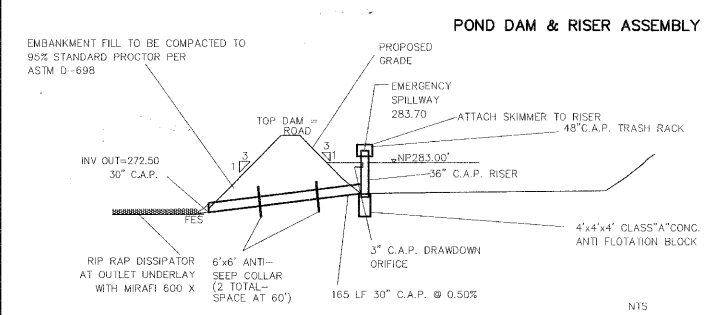

04-SB-028  
 APPROVED  
 TOWN OF CARY

Approved by **DRC** Date **6/13/05**  
 Drawn by **AE** Date **7/1/05**  
 Engineering Date

**CHAS. H. SELLS, INC.**  
 Consulting Engineers, Surveyors & Photographers  
 15401 Weston Parkway  
 Cary, NC 27513  
 Tel: 919-678-0035  
 Fax: 919-678-0206  
 www.chasells.com

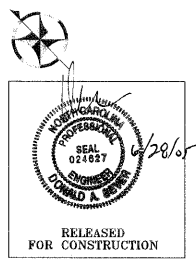

**Carolina Preserve by Del Webb at Amberly Phase 1**  
 Cary, NC  
 GS Carolina  
 3412 1/2 Hillsborough St.  
 Raleigh, NC 27607

REVISIONS

NO.	DATE	DESCRIPTION

TITLE  
**Del Webb Ave. at Existing Dam**

SHEET  
**C5.1**

© CHAS. SELLS, INC. ALL RIGHTS ARE RESERVED. ANY REPRODUCTION OR OTHER USE OF THIS DOCUMENT WITHOUT PRIOR PERMISSION FROM CHAS. SELLS, INC. IS EXPRESSLY PROHIBITED.